The Bucks County Gazette.

VOL. XXII. BRISTOL, BUCKS COUNTY, PA., THURSDAY, APRIL 25, 1895. NO. 38

BRISTOL POST OFFICE.

ARRIVAL AND DEPARTURE OF MAILS.

NEW YORK AND EAST—Arrives at 7.00, 11.00 A. M., 7.00, 7.30 P. M. Closes at 7.00, 8.15, 11.00 A. M., 3.30, 7.00 P. M.

PHILADELPHIA AND WEST—Arrives at 6.00, 7.45, 9.00, 12.00 A. M. 5.00, 7.30 P. M. Closes at 6.00, 10.00 A. M. 1.30, 2.40, 6.00 P. M.

NEWPORTVILLE—Arrives at 8.00 A. M. and eaves at 8.07 A. M.

EMILIE, OXFORD VALLEY, &c.—Arrives at 10.10 A. M. Close at 11.45 A. M.

NEWTOWN Stage arrives 11.30 A. M., leaves 1.00 P. M.

Mails for the West and South go by every Philadelphia mail.

Post Office closes 8.00 P. M. Saturday, 8.30 P. M. Open Sunday from 8 to 9 A. M.

J. M. WINDER, P. M.

Inter-State Steamboat Co.

Steam. Florence

Leaves Bristol for Philadelphia at 8.30 a. m. Returning, leaves Walnut St. Wharf at 3 p. m.

Change of Time.

Commencing Monday, March 25, 1895.

UPPER DELAWARE RIVER TRANSPORTATION COMPANY.

Steamers Columbia and Twilight leave Bristol at 7.00 and 10.00 a. m. 2.15 and 4.15 p. m.

Leave Philadelphia, at 7.30 and 11.45 a. m. 2.00 and 4.15 p. m.

SUNDAYS.—Leave Bristol at 10.30 a. m. and 4 p. m. Leave Philadelphia at 8.30 a. m. and 2 p. m.

PENNSYLVANIA RAILROAD.

In effect January 11th, 1895.

Leave Bristol for Phila. (Broad St.), *2.46, 5.35, 6.30, 6.51, 7.21, 7.41, *8.12, 8.23, *9.14, 9.51, *10.26 A. M. 12.05, 12.55, *1.17, *3.03, 3.10, 4.02, 4.55, 5.37, 5.43, 6.25, *7.00, 8.09, 8.30, 9.27, *11.03 P. M.

Sunday trains, *2.46, 7.00, *8.11, 9.00, *9.26 A. M. *12.04, 12.25, 5.00, 5.43, *7.21, 8.00, 8.50, 9.28, *11.03 P. M.

Leave Phila. (Broad St.), for Bristol, 12.01, *1.20, 6.07, 6.28, *6.50, 7.34, *8.14, 8.30, 9.52, *11.14 A. M. 12.01, 12.50, 1.50, 2.43, 3.32, *3.52, 4.30, *5.00, 5.02, 5.25, *6.00, 6.02, 6.21, 7.27, 9.17, *10.00, 11.15 P. M.

Sunday trains, 12.01, 7.40, *8.30, 9.05, 11.45 A. M. 2.00, *5.20, 5.58, *6.20, *6.30, 7.27, *8.12, *10.00, 10.25 P. M.

(*) Express trains.

For further particulars apply to the ticket agent at the station.

S. M. PREVOST, General Manager. J. R. WOOD, Gen'l Passenger Agent

LOCAL INTELLIGENCE.

—Any person sending to this office the names of two new subscribers, and two dollars, will receive the paper free for one year,—three copies of the paper one year for two dollars.

—The GAZETTE is for sale at Jones' News Agency, next to the post-office.

—The GAZETTE has a fine line of samples of ball programmes, tickets, etc. Call and get suited.

—The shad season opens auspiciously and many good catches have been made along the Delaware.

—List of letters remaining in Bristol post-office, April 25th, 1895: Miss Emma Hill, Mrs. Wm. Hackley, Chas. Saskass.

—A "Violet Tea," for the benefit of the Buckley street Mission School, will be given at No. 331 Cedar street, on Saturday, May 10th.

—Street Commissioner Appleton with his army of assistants has been busy this week giving the streets of Bristol their annual cleaning.

—The "B" Grammer School will give an entertainment at the Assembly room in the High school building, on Friday evening of next week.

—Mr. Scott, the manufacturer of textile machinery, Philadelphia, has leased Mr. Oliver Landreth's country home above Bristol for the coming year.

—Henry Chapman, of Bristol township, has been declaid insane by a commission composed of Howard L. James, Esq., Walter Collins and Dr. Clinton H. Reed.

—At the GAZETTE job office a large stock of envelopes, cards, bill heads, statements, are kept on hand and everything in the printing line executed without unnecessary delay.

—Mr. and Mrs. Byram C. Foster have issued invitations to the marriage of their daughter, Miss Emma McComas Foster to Pemberton Morris Minster, on Wednesday evening, May 8th.

—The Ladies of the G. A. R., H. Clay Beatty Circle, No. 2, will give a supper in Washington Hall, on the 16th of May to raise funds to be used for Memorial purposes on Decoration Day.

—An entertainment for the benefit of St. Paul's Mission will be given at the Mission room, Evans Hall, this evening. The programme includes vocal and instrumental music, tableaux and two plays. The price of admission is 15 cents.

—A Burlington dispatch says that Joseph Maloney, the farmer who mysteriously disappeared from Mount Holly on Monday, was seen in that town on Tuesday. He afterward boarded the ferryboat and crossed to Bristol, after which all trace of him was lost.

—The bill-boards in Bristol are now decorated with the flaming announcements of three shows, viz: The Wild West of Buffalo Bill, at Philadelphia; the Wyoming Wild West with Buck Taylor, at Bristol, and Barnum & Baileys great aggregation at Trenton, N. J.

—William Stackhouse, formerly of Tullytown, aged 50, was killed Wednesday night of last week by falling in an open manhole on Petty's run, near the Belvidere Railroad station, in Trenton. He was seen in falling by a lady, who notified officer Lane. The man fell eighteen feet and death was undoubtedly instantaneous as his skull was crushed. The funeral was at Tullytown on Sunday.

—A little fire, which might have developed into a large one, had not prompt measures been taken, occurred near the Electric light station, on last Thursday afternoon. Some rubbish which had caught fire communicated to the fence along the railroad track and was burning rapidly. The 150 feet of hose kept at the electric light works was quickly connected with the nearest fire plug and the fire extinguished. Some of the boys wanted to turn in an alarm to see how the new system worked.

PERSONAL MENTION.

Miss Kate Breck is visiting friends in Philadelphia.

Mrs. Anna Bailey King is visiting relatives at Wilmington, Del.

Miss Werts, of Belvidere, N. J., has been visiting Mrs. [illegible]ice Morris.

Mrs. Richard H. Morris, of Philadelphia, is visiting her parents, Mr. and Mrs. L. A. Hoguet.

Misses Mary W. and Louise Swain spent several days at Harvey Cedars last week, the guests of Mr. and Mrs. Francis Fenimore.

Mrs. Pattie B. Love, of DesMoines, Iowa, spent several days in Bristol this week, the guest of her sister, Mrs. William V. Leech. She left New York yesterday morning for England and the continent.

Bicycle Notes.

Next run, April 28th, 9.30 A. M., Trenton, N. J., Bristol Bicycle Club.

It is announced that one of our agents will shortly have a racing team on the road. Here's good luck to him.

The Mercer County Wheelmen of Trenton, N. J., had a well attended run to Bristol last Sunday, 65 men taking dinner at the Closson House.

The Bristol Bicycle Club run last Sunday to Newtown was attended by 25 members. The Club flag carried for the first time showed up finely.

A Bristol rider is reported to have made the remarkable time of one hour, from Broad street, Philadelphia to Bristol. Let us hear of more records broken on a Bicycle.

The half-mile handicap road race to be given by the club on Radcliffe street next month, should be an exciting event, as all the crack riders of the club are going to enter the race.

A number of the Bristol Bicycle Club members will don their uniforms for the first time next Sunday. On the return of the Club from Trenton a group picture of the members will be taken on the river bank.

Destructive Fire.

Blackened ruins and a tall chimney are all that remain of the buildings on the tenant farm of ex-Representative James L. Fabian, of Falls township.

The premises were occupied by James Scott as tenant, who went away for a couple of hours on Sunday, and when he returned every building on the place including house and barn were reduced to ashes. Neighbors who were attracted by the flames rescued the stock and removed some of the furniture from the dwelling.

The fire, which is supposed to have been kindled by tramps, started in the barn, and [illegible] near-by. The loss is considerable, though the amount and the insurance, if any, are not known.

George Scattergood Commits Suicide.

George Scattergood, the well-known professional horse trainer and breeder and the proprietor of the Philadelphia Driving Park at Point Breeze race track, committed suicide by shooting himself at his home in Philadelphia Monday morning Mr. Scattergood had been in ill health since last November and had become very low-spirited during his sickness. The weapon used was a single-barreled shotgun, with which he blew the top of his head off. Scattergoo was well-known to Bucks County horsemen

W. C. T. U.

A social gathering will be held in the Lecture room of the Presbyterian Church, to-morrow evening, at 7.45 to be addressed by Mrs. Anna M. Hammer, State President of the W. C. T. U.; all are very cordially invited. There will be cake and lemon ade for sale.

Regular business meeting of the W. C. T. U., next Wednesday afternoon, May 1, at 4 o'clock.

—There was a special meeting of Council on last Monday evening to hear the report of the Street Committee relative to trolley ordinances. The committee reported four ordinances repealing all ordinances relating to electric railways now in force. The report of the committee was received, the ordinances passed their first reading, and will come up for further consideration at the regular May meeting of Council, at which time, it was stated, Corporation Counsel, Hon. B. F. Gilkeson, would be present, and give to the members his views on the subject.

—The sixty-eight year old manufacturer and banker of New York, who has become the husband of "Nellie Bly," the sensational newspaper writer, is said to be worth from $3,000,000 to $10,000,000. Nellie never had a more profitable "assignment," and it is strongly suspected that her next sensational newspaper article will be entitled, "My Experiences as the Wife of an Aged Millionaire."—Norristown Herald.

—The community of the Brothers of the Church the Episcopal Order of Celibates, which was instituted in New York last September, and which has its home in the "Priory," at No. 31 West Thirty-fifth street, will leave New York on May 1, at least for the Summer, and transfer the scene of its labors to Fallsington.

—John G. Kirk, of Hulmeville, died on last Thursday morning, aged 66 years. The deceased, who was most highly esteemed, was at one time postmaster, of Hulmeville. The funeral took place on Saturday, at his late residence, at 1 o'clock.

—George B. Brown, of Newtown, through his attorney William C. Ryan, Esq., of Doylestown, on Tuesday instituted a suit for libel in the Common Pleas Court against Watson P. Church, editor and proprietor of the Newtown Enterprise.

—At Kansas City, last week, the Woman's Christian Temperance Union adopted a resolution that "we will hereafter remove our hats at divine worship and all indoor speaking." What next? Let them rather concentrate their efforts as against the saloon, and they will command the fullest sympathy of all good men.—The Christian Observer, Louisville.

IN SOUTHERN CLIMES.

MURPHY, N. C., April 2, 1895.

EDITOR GAZETTE—The weather having been clear for a few days, long enough to give reasonable assurance that gentle spring had finally got done crying about it and concluded to settle down to work in this part of the sunny South, we packed our baggage up and packed ourselves off from Asheville and civilization, and at 8.20 a. m. on March 30 took a train on the Murphy branch bound for the inner recesses of the mountains. Guide book information stops twenty miles from Asheville on the Murphy branch, and, so far as I could discover, Asheville information about the region has never begun. All I could find out was that it was very rough country and poor accommodations. On the train, however, I found a man who could tell me a little, and who inquired if my business would keep me long at Murphy, and when I told him I was not going on business he looked as if he had seen an elephant for the first time and exclaimed "Well, it's none of my business, but what in the name of the Lord anybody goes to Murphy for, that don't have to, is more than I can make out," and two or three other men, with whom I fell into talk and who knew a little about the subject, also declared that we would find nothing but rough country, rough people and rough fare. It is certainly true that the country could not be much rougher, and from the standpoint of modern conveniences the accommodations would not be called smooth, but I am glad of the opportunity to say that the people were as kind and pleasant as any people could possibly be. We were in this wilderness five days, where the other one was the only woman travelling or stopping for entertainment, but she could not have had more consideration shown her if she had been of the blood royal. We entered a little rough waiting room where there were five men, four of them smoking. Instantly the smokers stepped outside, and the fifth man took off his hat and hung it up on his knee, and the men who passed us on the roads without a polite touch of their hats to her were very few indeed.

Our immediate destination was the Cherokee Indian Reservation, and I had taken tickets for Whittier, about sixty miles up the road, this being as well as I could discover the nearest railroad station, and I was told that I would find a hotel there and could easily get a team. The train made the distance on its schedule time of about three hours and a half, reaching Whittier at 11.45.

Whittier is no relation to the poet, not even a poor relation. By the way, speaking of poor relations, there is a monument at Asheville, on a lot next to the Library, in memory of one Patton, of days long gone by, in the catalogue of whose virtues it is engraved that he "was kind and good to his poor relations." Whittier was founded ten years ago by a physician of that name who went to this region in search of health and took with him considerable enterprise and some money. He selected a pretty little plateau on the banks of the Tuckaseegee river and proceeded to establish a future emporium. The effort proved too much for the doctor though, and he died in a couple of years. Shortly after the town died too, and as the Legislature soon after proceeded to revoke its charter, it can now be said to have been appropriately buried. At present it contains about twenty buildings, four of which are "mercantile establishments." I did not count the people nor estimate the pigs, but the place is chiefly inhabited by a boy named Monteith. The half a dozen other passengers were going on to Bryson City, the county seat, and we alighted from the train all alone in our glory. Inquiry developed the fact that "the hotel was done closed two years ago," but Monteith, who seemed to be waiting for us at the train, said that "Mr. McLain took boadahs," so I loaded him up with our hand baggage and we paddled along to Mr. McLain's. McLain is a good, whole-souled fellow of progressive proclivities, who will wear his soul pins out soon in the friction against the stay-as-it-isiveness of his fellow citizens. He cultivates pigs and geese, which for squealativeness and quackativeness can not be excelled anywhere. We were at once inducted to the ground floor front, and in two shakes a fire was going in the hearth and a pitcher of fresh, clear, mountain spring water was on hand, in fact it was on both hands—all four of our hands, I should say—and we felt our knuckle joints enlarge as the clear coolness of the mountain spring water permeated our very marrow. After this hand shake with the brother-in-law of the North Pole, we went to dinner. Our host said he was afraid we "would not be able to eat this rough food, but if we were wanting to stay any time they would try and find out what we liked and give it to us." There was lots of good, fresh milk, (sweet milk, as they call it) and a dish of that food of the Gods that can only be had in rough places and degenerates as civilization increases—honey —and which is always better if you can pick a dead bee or two out of the comb. There was also good corn bread, of course, and pork and pie of two or three different species, so we wrestled the match out and then tackled the question of transportation to the Indians. McLain said he couldn't possibly give us a team nor a driver and nobody else had any "stock" at all that was not in use at the plow, but if a buggy and one horse and drive ourselves would do, he could fix us up, which he proceeded to do. The buggy was soon greased up and the nag put in. McLain called my attention to the fact that the horse had a bridle on without a bit, saying that he was so tender in the mouth that at a very light pressure on the bit he would "run back," and that it might be "awkward." When we saw the road we realized how "awkwardly" we might have approached the Kingdom of Heaven if the horse had "run back." Experience showed that one rein would have done. The horse had been in the habit of travelling off horse in a team and persisted in keeping himself on one side of the rabbit track over which we drove without regard to the buggy. This looked as if it might also be "awkward" at some points of the road. When we got back I asked McLain if the animal had not been used to being off horse. He seemed quite pleased that I could discover it, and asked "Why how did you guess that?"

Our route was known as the "Birdtown road." Birdtown is not a town, nor even a village, but a township and is most appropriately named, as it is mainly accessible only to the birds. Birdtown road is likewise properly navigable only by creatures with wings.

"But although we had no wings at all,
We got there all the same,"

although some of the bridges made me think that we stood a fair chance of having wings pretty soon if we could pass the entrance examination successfully.

McLain told us that as soon as we passed the saw mill there were no other cross roads and only a few half blind trails leading to mountain cabins so we could not miss the road, and added that it would be slow going as the road was "some bad even for this country," and I gathered up the reins and off we moved for our eight mile drive across the bridge over the Tuckaseegee; down the river a few hundred yards, then to the right about a mile to the "saw mill," which was simply a portable engine and a circular saw without a sign of a mill to cover them, then to the left and the fun began. Up, up, up we climbed, at about the angle that a sky rocket makes with the horizon, to the top of the divide, and then down, down, down at the same angle to the valley of the Oconaluftee river. The Oconaluftee has never yet been desecrated by a bridge for the whole seventy miles or so of its length, and you have your choice of fording or not fording just as you like. At this particular place it is from 250 to 300 feet wide. As we topped a little hill and saw the road leading down into the dark and rushing waters, I made a hasty estimate that the width was about 200 miles, but more careful calculation and the elimination of fractions leads me to believe that the first named figures are more correct. I noticed that the line of the road on either side, if projected, would make quite an acute V, which indicated that the ford was not straight over, but didn't seem to indicate anything else with any degree of accuracy, and I was wondering how many guesses I could have at the problem when who should appear calmly sitting on a rock but Monteith. He said he wanted to get across and that he knew the ford, so he climbed in and we all plunged in and in and in until the water curled in graceful eddies into the buggy. The swirling torrent seething by and dashing into the rapids a few feet beyond us, somehow or other did not seem to induce conversation, and I admit I was afraid we could not hold our feet high enough to keep them dry, but we did, and some time after we emerged on the other side upon a level sandy road that lasted for a few hundred yards, when we again began to climb. The remaining four or five miles we mostly hung between Heaven and earth, with the cliff on one side and the precipice on the other, turning sharp corners and climbing or descending heavy grades, crossing chasms and tributary creeks on corduroy bridges that, moss covered and half barked, looked as rotten as city politics. There is no mistake about it though, the scenery was grand and exhilirating. The trail was so filled with rocks, and cut by deep ruts, and plowed by washouts that it was impossible to go beyond a walk, and in truth it would have been worth our lives to try to. After a little we began to meet an occasional Indian trudging along. To my question as to distance to the school they either shook their heads, indicating that they did not understand me, or replied in a jargon that I did not understand, except one old squaw who, with another and several children, sat by the river bank in the sun. I pulled up and asked "How far to the school?"

"What yo' name?" she answered.

I gave it and repeated my question.

"Whey yo' from?"

I told her, and again asked my little question.

"Dat yo' wi'?"

I assured her that it was my wife, and the other one hastened to corroborate the statement, and then I tried again. Being satisfied that I was not running away with some other fellow's wife, or that she herself stood no chance, I don't know which, she condescended to answer that the school was "two, four mile."

I abandoned further inquiry, and just let out for a home run without stopping to see where the ball was. Finally, a little over two hours and a half from the time we started, we reached a point beyond which we could not go as the road ended there, and were at our destination—the Cherokee Training School—and were kindly received and most hospitably entertained by the Assistant Superintendent, Dr. Oberlander, and the staff of teachers. The Superintendent, Mr. Potter, being absent, we were assigned to his quarters, and notwithstanding the fact that all hands protested with very evident sincerity that they were very glad indeed to have us come, I must confess that we felt rather flat when we discovered that there was no way whatever for strangers to find entertainment except by the hospitality of the school.

I had been told that there was "a hotel at Yellow Hill," and that "a man named Potter had a school there and took boarders," and also that "the government paid Mr. Potter." This last contained a germ of truth, all else turned out to be imagination entirely. Even "Yellow Hill" and "Quallatown," marked on the maps, proved to be purely mythical. Yellow Hill existed some years ago as the name of the location of the school, then a "contract school" conducted by the Friends. The institution has now been largely developed by the Government and re-named "Cherokee." As to Quallatown, I was told by a superannuated Methodist minister, whom we met at the School, that some thirty years or so ago there were three or four Indian cabins not far apart called Quallatown, but that they had disappeared long ago. We had seen in Asheville some "Cherokee potterry" in one of the stores and concluded to try and get a piece where we could be sure that it was genuine, and accordingly after tea one of the teachers took us down the road to "the store," where we got a couple of pipes and two vases—the entire stock.

A. WEIR GILKESON.

Highest of all in Leavening Power.—Latest U. S. Gov't Report

Royal Baking Powder

ABSOLUTELY PURE

OUR PHILADELPHIA LETTER.

(From Our Regular Correspondent.)

PHILADELPHIA, April 23, 1895.—Everybody will rejoice to know that the venerable Franklin Institute is to have a new home and that arrangements are being made for the erection of a twelve story structure within two squares of the City Hall, which, with the ground, will cost $1,500,000. In this connection it is interesting to note the tendency of business in Philadelphia to move toward the West. As long as A. J. Drexel was alive he made a determined effort to keep his big white marble building at Fifth and Chestnut streets in the centre of the business community, but in removing the stock exchange from Third street to his own building he did much to break old ties and scatter offices which had been long established around the Third street centre. Mr. Drexel and his co-laborer, Mr. Childs, worked hard to have the new Mint built in the vicinity of the Drexel building, but the tendency of the times was Westward and Northward, and even their powerful influences were unable to prevent the selection of the site at Sixteenth street and Spring Garden for the new Mint.

The new Odd Fellows' Temple to be dedicated next month brings the centre of Odd Fellowship eight squares to the West, from Sixth street to Broad. Adjoining the Academy of Fine Arts, the Fidelity Mutual Life Association is erecting a big office building; at Fifteenth and Market one of the Harrison's is putting up another tall structure; the sum of $100,000 is to be expended upon the Lafayette Hotel nearby, and on the opposite side of Broad street work is progressing upon the new hotel, which is to be the largest in the city. Horticultural Hall is being rebuilt on the old site, and these improvements, together with the Betz building, the Girard Trust Company building, and the general offices of the Pennsylvania Railroad, will bring a wonderful commercial population to the vicinity of the Public Buildings.

Including the basement, the Betz building is 15 stories high, and altogether the most imposing office building in the city, but the Girard Trust Company next door is putting four or five additional stories on its building [illegible] exceed the Betz building in height. John F. Betz, the German brewer, says he can't let "dot Quaker bank" overshadow him, and so he is going to add several more stories to his granite edifice.

***

As I came down the elevator last night I was whistling "John Brown," and the colored young man in charge remarked "I like that tune; that's a good song." "Who was John Brown?" I asked. "'Deed, I don't know, sah," he answered. "What did he ever do to make himself famous?" "'Deed, I can't tell, sah." Such is fame, but the soul of the misguided champion of freedom goes marching on.

F. D. M.

Fast Run on The Pennsylvania.

The Pennsylvania Railroad's line to Atlantic City had a record-breaking run last Sunday made by the special newspaper train from Philadelphia. The ferry-boat to catch the train put out of the slip at Market street wharf, Philadelphia, 5.30 A. M. precisely, and fifty-one and a half minutes thereafter the train came to a stop in Atlantic City station.

The train left the station in Camden six and a quarter minutes after the departure from the Philadelphia side, so that the actual running time was only forty-five and three-quarter minutes. The distance is fifty-eight and three-tenth miles, and the average speed was seventy-six and one-half miles per hour. This is the fastest time ever made between the Delaware and the Atlantic Ocean, and is actually the fastest time ever made by a railroad train for the distance. From Winslow to Absecon, twenty-four and nine-tenths miles, an average speed of eighty-three miles per hour was sustained.

The fastest single mile was made in forty-one seconds, which is an average of eighty-seven and eight-tenths miles per hour. This is one of the most notable performances in railroad speed which has yet been made.

No portion of the Pennsylvania System, off the world-famous main line, is superior to the division over which this phenomenal run was made. The track is laid with heavy steel rails on stone ballast, a great part of which has been renewed during the past winter, and the movement of trains is protected by block signals. The equipment has been greatly improved by the addition of locomotives of the highest standard and handsome coaches and parlor cars.

The facts are of peculiar inderest in view of the great traffic which the Summer will bring to this popular route.

The management is fully alive to the demand for the best accommodations and the quickest time consistent with safety, and the Summer schedule will undoubtedly present the largest number of the best equipped and fastest trains ever enjoyed by the travelers between the Delaware and the Ocean.

—On Decoration Day, Thursday, May 30, 1895, the Pennsylvania Railroad Company will run excursions to the Zoological Garden, Philadelphia, from Lancaster, Pottsville, Wilmington, West Chester (via Central Division), Perryville (via Central Division), Trenton, Bristol, Morrisville, and principal intermediate stations. Special trains will be run in each direction, and excursion tickets, good only on special train, will be sold at greatly reduced rates.

For details in regard to time of trains, rates, &c., see small bills, or apply to ticket agents.

—The GAZETTE,—one year $1.

The Wyoming Historical Wild West.

A new and desirable era has been inaugurated by the fortuitous blending of these great combined shows. What the Wyoming Historical Wild West is and what it has been for past years is so patent to everybody, that it is like gilding refined gold and painting the lily to descant on its well-known superiority. Nothing then, can be more meritorious and attractive than its limitless wealth of consolidated marvels; and as space is limited, we can therefore only give a brief outline. First we would call attention to Buck Taylor with 100 genuine Indians, brave cow boys, noted scouts, and trappers, including a band of Mojave and Digger Indians. Special attention is called to Buck Taylor, champion horseback rifle shot of the world; wonderful feats of horsemanship by Senor Joachin Campi, riding and driving 35 flying horses at one time; a herd of buffaloes and wild Texas steers; thrilling hippodrome races by genuine Mexicans, including chariot races, hurdle races, standing races, and all kinds of comical races. 40 first-class performers, 10 beautiful senoritas, and a host of others. Come early, and see the grand street parade; bands of music; wild west cavalcade; also a grand free performance worth coming one hundred miles to see—it costs you nothing. The price of admission has been placed within the reach of all. Making it the cheapest and best show on earth, Remember, one 25 cent ticket admits to all departments of the big show.

Madame Sans Gene.

The English version of Madame Sans Gene (Madame Don't Care) will be the attraction at the Broad Street Theatre, Philadelphia, until the 4th of May. Seldom have the critics had such an opportunity to become honestly enthusiastic as they have over this drama, filled as it is with brilliant dialogue and strong human interest. Through all the glitter of the Court of the great French Emperor, there shines the spark of truth and honesty and purity as embodied in the character of the beautiful and virtuous laundry girl, Madame Sans Gene. To Kathryn Kidder's charming personality is owing much of the enthusiasm with which these character- [illegible] greeted by the auditors. Those in the gallary vie with the occupants of the pit and boxes in their audible expression of the pleasure they derive from her artistic impersonation. Every detail of the play is perfect, both in the acting of it, and in the staging. All the magnificent furniture, tapestries, bric-a-brac, costumes, even to the medals and orders worn by Napoleon's body guard and the officers of the palace, are historically correct and the scenery which is built on models and drawings made in the very rooms which they represent, also serves to aid in completing the illusion. As a result of all this care, thought and research to say nothing of the large expence involved, Mr. Piton has a play which will long outlive the present so-called Napoleonic craze, and which will serve to delight and charm the public for years to come. Our local theatre-goers are to be congratulated upon being so fortunate as to have the opportunity of seeing such an artistic production as "Madame Sans Gene," as Madame Sans Gene is, without doubt, one of the most complete productions ever given in Philadelphia. Tickets can be secured by telegraph or letter, which will be numbered as received and the choice of places will be issued in accordance with the number each order bears.

There are 42 artists in the caste, which, together with the grand scenery and magnificent appointments is recognized as the height of perfection.

MARRIED.

WOOTERS—VANDEGRIFT. On the 17th inst., by Rev. E. A. Rook, Mr. Edward Wooters to Miss Minnie T. Vandegrift, at the residence of the bride's parents on Pond street.

DIED.

HELLINGS—In Newtown, Pa., on Friday, April 19th, 1895, Emily Matilda L. Hellings, daughter of the late Jared and Ann S. Hellings, of Bristol, Pa., aged 54 years.

Spring Plants.

Geranuims, Heliotrope, Abutilons, Impatience, Begonias, Hydrangeas, Palms, Maiden Hair Ferns, Verbenas, Nasturtiums, Sweet Alyssum, Ivy Geraniums, Basket Plants, &c., at our usual low prices. Fresh Curled Parsley all the year. Reliable Flower Seeds. Choice Cut Flowers for Funeral Work, &c., Wheat Sheaves, Cycas, Leaves, and Doves. All plants delivered. Open in the evening.

HARRY CHAMBERS' FLOWER STORE, 223 Market Street

Coal Down to Rock-Bottom Prices.

Having purchased a large quantity of the best Lehigh Coal I am now prepared to sell at the following reduced rates, viz:—one ton order $4.60; five ton order at $4.50 per ton; ten ton order at $4.40 per ton, cash. This coal is guaranteed to be the best Lehigh coal.

WILLIAM E. DORON, Corner Radcliffe and Market streets.

Eyes Examined Free

And glasses accurately fitted, at B. C. Foster's jewelry store. The most complete optical outfit in Bucks county. Charges for eye glasses and spectacles moderate. Satisfaction guaranteed.

For Sale.

Between 375 and 400 yards of ingrain carpet, nearly new, for sale at a very low figure. Call soon. Great Bargains.

CHARLES H. ANCKER, 214 Mill Street.

Wanted.

Gentlemen to take charge of a business in Bristol, who can give bond. Address with reference, Champion Mfg. Co., Middletown, Pa.

For Sale.

A chicken house 8x12 ft. with wire netting and posts for yard. Apply to

MRS. W. C. PEIRCE.

Are You Going?

The tickets to Denver, Col., and return for the meeting of the National Educational Association will be on sale July 3rd, 4th and 5th at rate of one standard fare, with two dollars added, for the round trip. Teachers and others that intend taking advantage of the low rates can have sleeping car reservation made in advance and get full information as to cost of side trips to the principal points of interest throughout Colorado and Utah.

Reduced rates by addressing John R. Pott, District Passenger Agent Chicago, Milwaukee and St. Paul Railway, Williamsport, Pa.

A Complete Establishment.

Johnson Brothers, the popular clothiers at the corner of Mill and Wood streets, are now ready for the Fall and Winter trade. They can dress a man from head to toe in the best style and for a small amount of cash. Their Clothing, Hats, Caps, Underwear, Hosiery, Shoes and Neckwear, are all of the latest styles and best makes. They have suits from $5 to $20, honest goods and well made. Hats, from 40 cts. to $3.00. Underwear from $1.00 to $3.00 per suit; and shoes, well made, neat, strong and substantial, at various prices. For reliable goods, bough from standard houses, go to Johnson Brothers. They keep no auction trash upon their premises.

—A new, complete and up-to-date Handbook of information, covering nearly 2000 cities, towns and resorts, contained in the current issue of the Rand-McNally Guide, $3.00 per year, 40c. per copy. 166 Adams Street, Chicago.

Wanted.

Every smoker to send us seven two-cent stamps to help pay postage, packing, etc., and we will mail box of Non-Nicotine Midget Cigars. Only one box to one address. Address, Landis & Co., Shippensburg, Penn'a.

Dr. J. D. Thomas, 912 Walnut Street Philadelphia,

Makes a specialty of using nitrous oxide gas for the painless extraction of teeth. He has now reached the large number of 190,500 people to whom he has administered it.

Salesmen Wanted

To sell Non-Nicotine Midget Cigars. Samples free. Salary or commission. Good side line. Address, Landis & Co., Shippensburg, Penn'a.

NOTICE.

To the Taxpayers of Bucks County.

In pursuance of an Act of Assembly, entitled an Act relating to the collection of STATE and COUNTY TAXES in the county of Bucks, approved March 29, 1869, and also for the collection of DOG TAX, the County Treasurer will meet the Taxpayers of said county, at the following times and places, to receive the taxes assessed for the present year, 1895:

BENSALEM TOWNSHIP—Trappe, Monday, May 20, at S. C. Worthington's hotel.
BENSALEM TOWNSHIP—Andalusia, Tuesday, May 21, at I. O. T. Hall's hotel.
BRISTOL TOWNSHIP—Newportville, Wednesday, May 22, at George Bochmler's hotel
HULMEVILLE BOROUGH—Thursday, May 23, at John Johnson's store.
FALLS TOWNSHIP—Fallsington, Friday, May 24, at John Severn's hotel. [illegible] 25, at Henry Lovett's hotel.
BRISTOL BOROUGH—First Ward, Monday, May 27, at William Fine's hotel.
BRISTOL BOROUGH—Second Ward, Tuesday, May 28, at Fred King's store.
BRISTOL BOROUGH—Third Ward, Wednesday, May 29, at the Closson House.
BRISTOL BOROUGH—Fourth Ward, Friday, May 31, at James Blanche's restaurant.
BRISTOL BOROUGH AND TOWNSHIP—Saturday, June 1, at William Fine's hotel, Bristol.
MORRISVILLE BOROUGH—Monday, June 3, at John Hellings' hotel.
YARDLEY BOROUGH—Tuesday, June 4, at Aaron Slack's hotel.
LOWER MAKEFIELD TOWNSHIP—Edgewood, Wednesday, June 5, at John W. Parker's store.
LANGHORNE MANOR BOROUGH—Thursday, June 6, at J. S. Wright's hotel.
MIDDLETOWN TOWNSHIP—Friday, June 7, at J. S. Wright's hotel.
LANGHORNE BOROUGH—Saturday, June 8, at Louis Steeble's hotel.
NEWTOWN BOROUGH—Monday, June 10, at Sipron C. Keith's hotel.
NEWTOWN BOROUGH—Tuesday, June 11, at Sipron C. Keith's hotel
NEWTOWN TOWNSHIP—Wednesday, June 12, at Wentworth's store.
WRIGHTSTOWN TOWNSHIP—Thursday, June 13, at Edward Tomlinson's hotel.
UPPER MAKEFIELD TOWNSHIP—Friday, June 14, at Anna R. Harvey's store.
NORTHAMPTON TOWNSHIP—Richboro, Saturday, June 15, at Edward H. Roberts' hotel.
NORTHAMPTON TOWNSHIP—Richboro, Monday, June 17, at Edward H. Roberts' hotel.
SOUTHAMPTON TOWNSHIP—Feasterville, Tuesday, June 18, at E. H. Hogeland's Hotel.
WARWICK TOWNSHIP—Jamison, Wednesday, June 19, at Albert E. Ramsey's hotel.
WARMINSTER TOWNSHIP—Thursday, June 20, at Charles T. Dager's Hotel.
WARRINGTON TOWNSHIP—Frog Hollow, Friday, June 21, at Mahlon Keller's Hotel.
DOYLESTOWN TOWNSHIP—Turk, Saturday, June 22, at Samuel Leatherman's hotel.
BUCKINGHAM TOWNSHIP—Centreville, Monday, June 24, at John R. Righter's hotel.
BUCKINGHAM TOWNSHIP—Lahaska, Tuesday, June 25, at Edward Rorer's hotel.
SOLEBURY TOWNSHIP—Centre Bridge, Wednesday, June 26, at Charles Bowlby's hotel.
SOLEBURY TOWNSHIP—Carversville, Thursday, June 27, at James Bissey's hotel
NEW HOPE BOROUGH—Friday, June 28, at M. A. VanHart's hotel.
NEW BRITAIN TOWNSHIP—Chalfont, Saturday, June 29, at Irwin Keller's Hotel.
HILLTOWN TOWNSHIP—Mount Pleasant, Monday, July 1, at Hunsberger's hotel.
HILLTOWN TOWNSHIP—Blooming Glen, Tuesday, July 2, at Jos. F. Gerhart's hotel.
HILLTOWN TOWNSHIP—Dublin, Wednesday, July 3, at Levi D. Yoder's store.
PLUMSTEAD TOWNSHIP—Gardenville, Friday, July 5, at Enos Weiss' hotel.
PLUMSTEAD TOWNSHIP—Plumsteadville, Saturday, July 6, at A. O. Myers hotel.
BEDMINSTER TOWNSHIP—Bedminsterville, Monday, July 8, at Edwin K. Beer's hotel.
BEDMINSTER—Pipersville, Tuesday, July 9, at E. M. Berkenstock's hotel.
TINICUM TOWNSHIP—Red Hill, Wednesday, July 10, at Thomas C. Harple's hotel.
TINICUM TOWNSHIP—Erwinna, Thursday, July 11, at Calvin O. Bryan's hotel.
NOCKAMIXON TOWNSHIP—Bucksville, Friday, July 12, at John H. Mickel's hotel.
NOCKAMIXON TOWNSHIP—Kintnersville, Saturday, July 13, at Franklin Adams' hotel.
BRIDGETON TOWNSHIP—Monday, July 15, at John E. Ochcuran's hotel
DURHAM TOWNSHIP—Riegelsville, Tuesday July 16 at Central Hotel.
SPRINGFIELD TOWNSHIP—Bursonville, Wednesday, July 17, at Thomas Ochs hotel.
SPRINGFIELD TOWNSHIP—Pleasant Valley, Thursday, July 18, at H. Eisenhart's hotel.
RICHLAND TOWNSHIP—California, Friday, July 19, at C. F. Richards' hotel.
RICHLANDTOWN BOROUGH—Saturday, July 20, at Milton B. Kline's hotel.
MILFORD TOWNSHIP—Trumbauersville, Monday, July 22, at Samuel K. Hager's hotel.
MILFORD TOWNSHIP—Milford Square, Tuesday, July 23, at Menno Clemmer's hotel.
HAYCOCK TOWNSHIP—Applebachsville, Wednesday, July 24, at Reed Laubenstine's hotel.
QUAKERTOWN BOROUGH—First Ward, Thursday, July 25, at P. K. Gable's hotel.
QUAKERTOWN BOROUGH—Second Ward, Friday, July 26, at H. K. Souder's hotel.
QUAKERTOWN BOROUGH—Third Ward, Saturday, July 27, at Milton D. Tice's hotel.
PERKASIE BOROUGH—Monday, July 29, at E. H. Myers' hotel.
TELFORD BOROUGH—Tuesday, July 30, at J. Howard Gerhart's store.
ROCKHILL TOWNSHIP—Schlichters, Wednesday, July 31, at S. S. Smith's hotel.
SELLERSVILLE BOROUGH—Thursday, August 1, at A. W. Reiff's hotel.
ROCKHILL TOWNSHIP—Benjamin, Friday, August 2, at H. K. Hunsberger's hotel.
DOYLESTOWN BOROUGH—At the Treasurer's office, Doylestown, Bucks county, until August 21, 1895.

Will be at the above named places from 9 o'clock A. M. until 4 o'clock P. M. Important correspondence to receive attention must be accompanied by postage for reply, and in all cases the district wherein the property is located must be definitely given. Communications with money for taxes will not be received at Treasurer's office after August 21.

Five per cent. added to State Tax not paid by August 1.

Five per cent. abatement on County Tax paid on or before August 21.

In pursuance to instructions received by me from the Auditor General, Storekeepers and others will please take notice, that all Mercantile Licenses not paid to me by July 1 will be placed in the hands of a Justice of the Peace to be collected according to law. HENRY B. BANES.

April 25, 1895-8t. County Treasurer.

ABSOLUTELY PURE
THE OLD RELIABLE
SWEET CAPORAL
CIGARETTE
Has stood the Test of Time
MORE SOLD THAN ALL OTHER BRANDS COMBINED

The Only Genuine Wild West in America

COMING SOON! WAIT FOR IT!

America's National Entertainment

THE WYOMING
HISTORICAL
WILD WEST
INDIAN MUSEUM, INDIAN VILLAGE,
GRAND PARIS HIPPODROME
—AND—
CONGRESS OF ROUGH RIDERS,
WILL EXHIBIT AT
BRISTOL,
Monday, May 6.

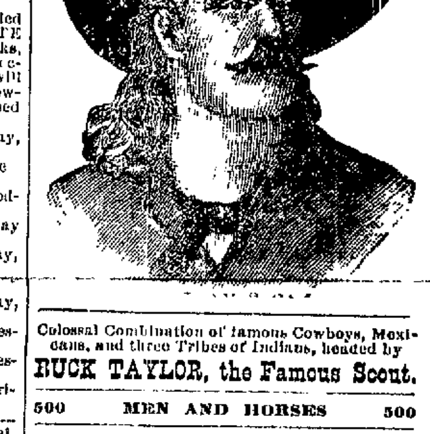

Colossal Combination of famous Cowboys, Mexicans, and three Tribes of Indians, headed by

BUCK TAYLOR, the Famous Scout.

500 MEN AND HORSES 500

60 Braves, Squaws and Pappooses 60

50 FIRST-CLASS PERFORMERS 50

Herds of Wild Buffalo and Big-Horned Texas Steers

Realistic Representation of the Mountain Meadow Massacre.

BUCK TAYLOR,
Champion Horseback Rifle Shot of the World.

5000 Animate and Inanimate Curiosities and Relics in the Museum.

Indians at Home in their own Village

Grand Paris Hippodrome,

By a company of Star Performers from Old Mexico, including Vacqueros, Toreadors, Lariateros, lovely Senoritas, and Signor Joachin Campi, who rides and drives 35 Wild Mustangs at the same time. Chariot Races, Standing Races, and all kinds of thrilling and exciting contests of speed.

A Band of Mojave and Digger Indians.

An Elevated Stage, upon which Champion Bicycle Riders, Roller Skaters and other artists will appear.

A Grand, Glorious and Novel
Free Street Parade

Moving through the principal streets at 12.30 P. M. An enormous calvacade of Indians, Cowboys, beautiful Ladies, Mexicans, Soldiers, 3 Bands of Music, Golden Chariots, Wild Buffaloes loose in the streets, Prairie Schooners, Deadwood Stage Coach, etc., etc.

Great Free Outside Exhibition at 1 P. M

Doors open at 1 and 7 P. M. Performance begins an hour later.

The largest Tents would be too small for this vast Exhibition, so it is given in a Canvas-enclosed Park. 6000 Water-proof Awning Covered Seats.

ADMISSION, - 25 CENTS.

Excursions on all Lines of R. R.

Sherman & Peirce,
BRISTOL, PA.

Big Lot
SPRUCE PALES
For Sale Low.

Lumber, Shingles,
Lath, Etc.
Hardwood,
Stairwork.

Burton's
Express.

Jobs of Hauling
of every description, and at prices to suit the times.
Furniture handled with care.

Orders left at the Telephone Office will be attended to promptly.

NewspaperARCHIVE®

The Bucks County Gazette

JESSE O. THOMAS, Editor.

OFFICE—CORNER RADCLIFFE AND WALNUT STS.

One dollar per year, in advance.

TO READERS AND CORRESPONDENTS.

THE GAZETTE will be pleased to receive at all times communications upon current topics. Anonymous communications however cannot be noticed. In all cases the writer's name is required, (not for publication) as a guarantee of good faith.

THURSDAY, APRIL 25, 1895.

—The appropriations by the Pennsylvania Legislature are to be cut down because the revenues have greatly fallen off during the last two years. It is stated that large corporations, which in 1892 paid taxes amounting to thousand of dollars, paid the same taxes in 1894 in hundreds. But for the change in the National Administration, and consequent tariff tinkering, the State revenues would have continued to be large enough to make the necessary appropriations for charitable, educational and other purposes. The change of '92 was far-reaching in its disastrous effects, even crippling the most worthy institutions of the State.

—Julian Ralph writes entertainingly in the May Harper's of "Sunny Mississippi," including the home of the late Jefferson Davis, at Biloxi, now falling into decay. When Mr. Ralph visited the mansion of the President of the Confederacy a few months ago a storm had just overthrown many of the fine trees on its grounds, "the gate was tied up, and the house was closed, so that had it been pointed out to me as a haunted house, abandoned by its owners, the scene presented there would have been exactly accounted for."

—Among the eminent scientific writers of the day Mr. St. George Mivart is distinguished by his recognition of a personal Will and Intelligence back of all the phenomena of the material world; and in his Helpful Science, just published by Harper & Brothers, he enters the psychical field with a like insistence upon the reality of the human personality, upon the verity and trustworthiness of the representations in human consciousness, and upon the validity and authority of the human reason.

—Proceedings will be taken this week to have Professor Shortlidge, of Media, released from the Norristown Hospital. Resident Physician Richardson will testify that the patient's condition warrants his release. Shortlidge's murder of his wife, his alleged insanity immediately afterward, his trial for the crime, and imprisonment in the asylum form a most peculiar case. It was asserted by the dead woman's relatives at the trial that the Professor was not insane and never had been.

—Among the attractions projected for the Paris Exposition of 1900 in one to pierce the earth instead of the sky. It is proposed to dig a vast tunnel into the earth to the depth of 4500 feet. In the way of attractions this, to the Norristown Herald, seems like running things in the ground and it rises to remark that such a great bore could not hope to rival the Eiffel tower in popularity.

—John Buck, of Bucksville, Bucks county, paid his uncle, Alfred Buck, of University Park, a visit yesterday, says the South Bethlehem Star. Buck is a good specimen of old Bucks. He is about 23 years of age, weighing 360 pounds, and measuring 64 inches in height and 72 inches in circumference. Northampton can hardly beat that.

—Senator German may be correct in his notion that the Democrats, by a coalition with the Populists, will be able to control the Senate. But what of it? The Republicans are not anxious to control that body at present. They are satisfied to wait until 1897, when they will get hold of the entire Government.

—Before the Democrats fully make up their minds to nominate a Southern man for President, it would be well for them to ascertain if there is one who would consent to play such a part merely to save some Northern man the humiliation of being the worst beaten candidate of the century.

—If the Germans will cast an eye over the present price of American beef they will discover that the microbe is highly esteemed in this part of the world. The German prefers sausages of American horsemeat at 7c a pound, and it is not to be denied that he seems well nourished and healthy.

—The prices of meat and petroleum shows a decided tendency to be active, and the silver men ought to tell consumers how to keep them fixed at the old ratio. It is necessary to remember, however, that nailing a weathercock fast doesn't affect the weather very much.

—Mayor Strong has appointed two women as School Trustee and School Inspector, and intends to select five women for membership in the Board of School Commissioners. The prospect that the schools of New York will be lifted out of ward politics is good.

—To the republics of the southern half of this hemisphere James Monroe, and not George Washington, is the greatest American. Monroe, indeed, is getting more honors at present outside of this country than were ever extended to him here.

—The United States Supreme Court has done an act of simple justice in deciding to listen to arguments on May 6 for a rehearing on the Income tax. This hearing is merely to determine whether the whole case shall be reopened.

—The nearer the time approaches when Republicans will resume control of the government the more disposed manufacturers become to increase the wages of employees.

—As Democratic misrule nears its inglorious end business confidence becomes stronger, industries become more active, wages advance, and a return to financial prosperity is the consequence.

—The income tax returns go to show that a great many people in this country are spending more than $4000 per year without making it.

—Extremes meet. Sockless Jerry Simpson is to be replaced in congress by a dressy young man who buys his hosiery by the dozen.

—A Baltimore man swallowed his glass eye by drinking a gobletful of water in which it had been placed.

—Sound Republicanism and sound money will easily win the day next year.

HARRISBURG LETTER.

(Special Correspondence.)

HARRISBURG, April 23.—There is liable to be trouble in the house to-morrow when the Flinn greater Pittsburg bills come up on second reading. The resolution fixing the special order for their consideration read that they should be taken up just after the reading of the journal, not later than 11 o'clock. The special order for the consideration of the Smith bill for the distribution of school funds was fixed for 11 o'clock, and there is where the hitch comes in. The lobby of the capitol will swarm with the friends and opponents of the three annexation measures. Representative Merrick, of Tioga, the legal oracle of the grangers, has been selected to make the fight against the bills. He will be seconded by Representatives Mansfield, of Beaver, and Richey and Tillbrook, of Allegheny. Mr. Merrick has a few old scores to pay off with the boomers of a greater Pittsburg, and this is one of the ways in which he proposes to get even.

The Pittsburg people claim that their bills must be considered until disposed of, and the Smith bill friends insist that when 11 o'clock arrives the consideration of the Flinn bills must be stayed until the school fund bill is disposed of.

A decision on this point made in the house in 1861 by Speaker Elisha W. Davis, that has never been disputed, says: "The speaker decided that the house, having by a two-thirds vote determined that it would, at a certain specified hour, upon a particular day, proceed to the consideration of a certain question, and the time having arrived, the house must proceed to its consideration, and any other business before the house stands postponed until the question is disposed of by the house, either by adoption, rejection or postponement."

The Flinn bill people clearly have the decision on their side. The African in the woodpile is that the consideration of the Flinn bill may consume the entire day, and the other special orders will be shut out and cannot go on the next day's calendar.

The School Appropriation Bill.

The Smith bill proposes to distribute the school appropriation by scattering one-third according to the number of teachers employed for the full term and the balance on the basis of the number of taxables. Under this plan Philadelphia would receive over $100,000 less than its present share, and other large cities a corresponding decrease.

The members from the rural districts and small towns are pushing the bill. They argue that the cities should make concessions to the country districts, where the people lack opportunities and facilities to learn. In the large centers of population it is easier to gain an education. The Philadelphia delegation is a unit against the measure. Representatives Fow, Stewart and Hicks have given the subject much attention. They contend that it is not fair to the populous cities, whose corporations and industries pay the bulk of the state taxes, and where the citizens take pride in improving their schools, to perpetuate the miserable system of education in the country—that is, short terms and low salaries to teachers.

Chairman Niles of the house judicial apportionment committee, has fixed to-morrow for a hearing on the memorial of J. W. M. Nowlin, the Philadelphia lawyer who charges Judge Gordon, of that city, with holding a secret court in violation of the bill of rights. Both sides have been notified to be present. The investigation will be conducted by a sub committee of five. Representative Kunkel, of this city, is chairman.

A meeting of the house congressional apportionment committee will also be held tomorrow evening to prepare a bill. The measure will practically be the same as that of 1893, and will give Philadelphia and Allegheny each an additional member. The house ways and means committee will meet the same evening to consider finally the new revenue bill. It is generally conceded that the bill will be brought out of committee and killed on second reading. A special calendar will be made for the revenue, apportionment and appropriation bills.

Will Criticise Treasurer Jackson.

A resolution will be offered in the house this evening by Mr. Bliss, of Delaware, asking for a more definite answer from State Treasurer Jackson as to the probable amount of revenue which could be derived during the next two years from a tax of sixteen cents a barrel on malt liquors brewed in the State. In reply to a resolution to this effect, Colonel Jackson sent a communication to the house last Friday in which he stated that he was not in possession of the data necessary to make such an estimate. Mr. Bliss is angry, and intends to rake the state treasurer in the resolution. He says Colonel Jackson could easily have obtained the information about the beer tax had he desired to be accommodating.

In the statement referred to above Treasurer Jackson reported as follows:

Balance in the treasury March 31, 1895, less advances made to the legislature, $3,284,805.59; amount due on account of appropriations for 1893, and which includes the common school appropriation balance for 1895 of $5,500,000, $7,370,321.40. In this total sum there are appropriations to five charitable associations, and to the soldiers' orphans' industrial schools, of which no part has been drawn from the treasury, amounting to $103,500.

The estimate of the ordinary revenues of the state for the current year, ending Nov. 30, 1895, amount to $9,825,100. From this is to be deducted $369,371.50, transferred to the sinking fund, leaving an estimated revenue of $9,455,728 50, a total for the two years ending Nov. 30, 1896, of $18,911,457.

In reply to the question as to the probable amount of revenue which could be derived during each of the next two years from a tax of sixteen cents per barrel on malt liquors brewed in the state, State Treasurer Jackson says he is not in possession of the data necessary to make such an estimate. Representative Fow estimates that such a tax will raise $1,250,000 revenue annually.

An effort will be made during the coming week to get the revenue bill prepared by the tax conference before the house. The ways and means committee will meet tomorrow evening for the consideration of the bill in executive session, and Chairman Riter hopes to be able to report it by the latter part of the week or early next week. The country members will make a determined effort to get it through, and in order to meet the charge that the bill will not produce enough revenue, it may be so amended as to postpone until next year the time when the provision for turning over to the counties certain revenues is to go into effect.

Uncle George's Big Horseback Ride.

Uncle George Lawrence, as he is affectionately called by his friends, served in the legislature before a majority of his present colleagues were born, and it is a common sight to see the veteran surrounded by his young friends relating incidents of his early public services. When he was first elected to the house, fifty-two years ago, the transportation facilities were extremely poor, and he made the journey of 210 miles from Monongahela City, in Washington county, to Harrisburg on horseback. Many subsequent trips were made the same way by the stalwart young legislator before the railroads superseded the old sorrel horse.

The old man has frequently expressed a desire to ride once more over the old route, and as he has an idea that this will be his last term at Harrisburg he has determined to gratify the longing at the close of the session and return to his home in the old way. A number of the members have arranged to present their venerable colleague with a horse and trappings, and a delegation of them will accompany him on the journey. The route after leaving Harrisburg will be along the old state road, through Cumberland, Franklin, Fulton, Bedford, Somerset and Westmoreland counties to the waters of the Monongahela. Arrangements will be made to give the veteran statesman hearty receptions in some of the principal towns along the route.

The oil excitement has struck the members of the legislature, and they go to Representative Al Smiley for pointers, and what he doesn't know about oil is not worth knowing. He laid the first pipe line ever laid, and has made and lost several fortunes. While on his way to Harrisburg from his home last Monday he stepped into the Exchange in Pittsburg. After he had taken his bearings he instructed a friendly broker to buy him a little oil. Thirty minutes later Al was ready to leave, and told the broker to sell. The latter got his commission, and as the Clarion county statesman left the Exchange he shoved $180 into his pocket with a smiling remark: "That's my week's expenses, anyhow." Smiley is still in oil, but that was merely a little sample of picking up $180 in half an hour's time on nothing.

Northampton's Health Representative.

Dr. T. C. Zulich, a son of Representative C. B. Zulich, of Northampton, has been selected to represent the state board of health in that county.

Very few bills of any importance have so far passed both branches of the legislature, and there are still about one thousand bills to be considered, among them being all the appropriation, the revenue and apportionment bills.

The senate is plodding along in the same easy going manner that has characterized its proceedings since the opening of the session. Its calendar is about cleared and if necessary the senators could go home for good the close of the week. The senate has the happy faculty of working without a quorum. This was done last Thursday. The senate appropriation committee will be ready to report a large amount of bills the last of the week. The sub-committee have about completed a tour of the various state charitable and penal institutions asking aid.

Saved from Life Imprisonment.

HARRISBURG, April 19.—The board of pardons at last night's meeting recommended pardons for three murderers—Joseph Buecher of Philadelphia, John Bradford of Allegheny and Samuel Walker of Allegheny. Buecher killed Dennis Crowley in Philadelphia five years ago. Crowley had been intimate with Buecher's wife, and then taunted the wronged husband. On the trial Buecher was convicted of first degree murder and sentenced to death, but this sentence was commuted to life imprisonment. The other two were serving long sentences for manslaughter. Pardon was also recommended for Thomas H. Booz, of Berks county, aggravated assault and battery. Murderer Weerling, of Allegheny, was refused a pardon. The case of Murderer McDonald, of Crawford, was held under advisement, as was that of Hugh F. Dempsey.

A Septuagenarian Suicide.

LANCASTER, Pa, April 19.—Joseph Blotter, who, until recently, was employed by Captain Hinkle, a hotelkeeper at Wrightsville, was found dead along the York turnpike, near Wrightsville, with a bullet wound in his cheek and another in the abdomen. A pistol with two chambers empty was found on his person, as was also a letter in German stating that he did not wish to live any longer. He was 70 years old, and fretted over the death of Captain Hinkle.

The Full Extent of the Law.

LANCASTER, Pa., April 18.—M. L. Dellinger pleaded guilty to disseminating obscene literature among minors and to printing the same. In passing sentence, the court said to Dellinger that the punishment provided by the law was inadequate for the great crime committed, and he was sorry he could not impose a more severe punishment. The court then sentenced Dellinger to the Eastern penitentiary for three years and to pay $100 fine.

Thieves Steal Dynamite.

LANCASTER, Pa., April 22. — Thieves broke into the powder house of Isaac Dillers' Sons and Reilly Brothers & Raub, about a mile outside the city, and stole about a hundred pounds of dynamite. The building contained five tons of dynamite and a carload of powder, and as the robbers used great force in gaining an entrance into the building the escape from a terrible disaster was remarkable.

Faith Failed to Cure.

BETHLEHEM, Pa., April 19.—Mrs. Francis Frey, aged 55, died yesterday of heart disease. She had been a sufferer for some time, and two weeks ago was persuaded that prayers which were offered for her did more good than medicine. She thereupon dismissed her physicians and accepted the faith cure. She belonged to the Mennonite church.

May Solve a Murder Case.

SHENANDOAH, Pa., April 22. — John Shock and his wife were taken into custody and removed to Flushing, N. Y., where they are wanted as imported witnesses in a murder case. John Watzuki and his wife were poisoned there six months ago, the latter dying. The Shecks are supposed to know something of the matter

A Humorous Fact

About Hood's Sarsaparilla—it expels bad humor and creates good humor. A battle for blood is what Hood's Sarsaparilla vigorously fights, and it is always victorious in expelling foul taints and giving the vital fluid the quality and quantity of perfect health. It cures scrofula, salt rheum, boils and other blood diseases.

Hood's Pills act easily, yet promptly and efficiently on the bowels and liver. 25c.

"Trust those who have tried."

Catarrh caused hoarseness and difficulty in speaking. I also to a great extent lost hearing. By the use of Ely's Cream Balm dropping of mucus has ceased, voice and hearing have greatly improved,—J. W. Davidson, Att'y at Law, Monmouth, Ill.

I used Ely's Cream Balm for catarrh and have received great benefit. I believe it a safe and certain cure. Very pleasant to take. —Wm. Frazer, Rochester, N. Y.

Price of Cream Balm is fifty cents.

The Ways and Means Committee.

We suppose there is one in every household. If not, appoint one at once and investigate the gold embossed wall papers that are being sold by the Fidelity Wall Paper Co., of 12 N. 11th St., Phila., at 12 and 15c.

Public Sale of Row Boats.

Belonging to the Estate of HENRY BRONSON, Deceased.

Will be sold at Public Sale on the Premises of A. R Joyce in Middletown Township, on road leading from Hulmeville to Parkland, ¼ mile from Langhorne Station, and same distance from Parkland on

Thursday, May 2.

Sale to commence at 1 o'clock, P. M.
50 Row Boats of various sizes. Terms Cash.

JESSE G. WEBSTER, Agt.

Also at same time and place the following described Horses and Colts: 1 bay mare, 7 years old, sound, and good driver; 2 unbroken colts belonging to A. R. Joyce; he being overstocked says he must sell. Conditions on horses given at sale.

PHILADELPHIA
TATTERSALL

Market St. (S. Side) 20th & 21st Sts.
LARGEST RETAIL ESTABLISHMENT
for the sale of CARRIAGES, HORSES, and HARNESS—New and Second-hand.
Regular Auction Sales every Tuesday and Friday.
JOS. A. WENDEROTH, Prest.

A Chance to Earn Money!

Salary and Expenses paid, or Commission if preferred. Salesmen wanted everywhere. No experience needed. Address, stating age.
H. W. FOSTER & CO., Box D, Geneva, N.Y

Tomb Stones — Monuments, Figures, Ornaments of White Bronze, 5 ... of Granite. Cost less ... Send for illustrated circular. PHILADA WHITE BRONZE MONUMENT CO., 23 S. 17th St. Philadelphia, Pa.

Wanamaker's.

PHILADELPHIA, Monday, April 22, 1895.

Dress Goods

Bought enough new stuffs last week to stock a fair-sized store—and still the piles grow smaller; buying more now; always in the market for whatever is rich in interest.

And the selling goes merrily on. Oftener than not our regular prices are below the most extravagant reductions the papers tell you of—they ought to be; for big buying lets us name the price very generally.

Kerseymeres.

Something on the order of grandmother's De Beige; prettier, tho'; a bit heavier; the twill more closely woven. It's worth the room we give it—and it's here in five qualities and two widths. All the tints of green and brown.
46 inch, 50c, 60c, 65c, 75c,
48 inch, $1 a yard.

Figured Brilliant, 75c.

Two-colored weave of silk-and-wool, making a mottled ground with little tufts of the wool peeping through—but not hit-or-miss; there's a care for designs

Imported Suitings, $1.

Weaves of fine stripe in two-colored mixtures with figures like grains of wheat strewn over.

Fancy Checks, $1.

35 weaves and color plays are shown; you'd think the looms were rioting from the mixes they've made. Can't show their beauties in just black and white. 47 inches wide.

Crepe Brilliants.

Prettiest ones are French: ten color mixes of silk-and-wool, mostly silk, green, gray, blue, tan, brown, olive and tints of each, with silvery threads of silk, $2.50 where you'll find them at all. $2 here.

These are Yankee-made; the loommen twisting their brightest thoughts into woof and weft. Silk-and-wool, with a bit of Oriental-ism in the designing. $1.25.

French Taffeta Plaids, 75c.

Bright colored Plaids overplaided with contrasting colors in silk, on a light rep-like ground. Favorite color combinations for fancy waists. Scarce everywhere but here, and a quality that has a right to be $1. Fifteen choice combinations.

Cotton Dress Stuffs

Counter after counter is given over to the selling of Cotton Dress Stuffs as they were never sold before. There's an aristocracy in cottons; 65 and 75c a yard in recognition of daintiness and beauty you'll welcome heartily.

And still we sell Cotton Stuffs at 4c.

Printed Lawns.

Over 20 styles at 4c
Over 40 styles at 8c

Thin, filmy fabrics with a big lot of goodness at little cost. Two dress lengths for less than a dollar of one kind; and the 8c goods is at a saving of nearly half from the original price.

Dress Cheviot, 5c.

For the outing dress or for little folks' knockabout suits; strong and serviceable; pretty, too. The maker thought the retail price would be 10c and should be to count him a profit.

Printed Delaine, 8c.

The designer took his idea from high priced wool cheviots in mottled effects, and then the finisher made them feel like wool. Altogether a good imitation; all cotton, and the maker tells us they are fast colors. A month ago they retailed at 12½c; our price to-day is 8c; 36 inch.

Half-wool Challis.

All American made, but a touch of French in the printing and weaving. The surprise is the price; always sold at 18c until this opening at 13½c; a few yards of ribbon to harmonize with the flowers and you've a pretty Summer dress.

Black Dress Goods

We've told of your needs leading us to double the space for black goods selling—but that didn't hint of the readiness, for it might have been very small before it was doubled: but it wasn't, and now four sections are loaded with all that's wantable in blacks. Here's one—sixty feet of counter, with four times that much shelf room just full of Figured Black Goods of all worthy grades—37½c to $2.50 a yard.

At 50c a yard.

Serge, granite and crepe-ground weaves with neat figures of peculiar designs that make them winsome. 38 inch, 11 styles.

At 65c a yard.

Taffeta, Serge and Granite ground, with dashes and splashes of tiny and medium size figures. 38 inches; 10 styles.

At 75c a yard.

A wider range of pretty weaves, sprinkled with such designs as coffee beans, cubes, polka dots and other designs. 40 and 42 inches; upwards of 50 styles.

At $1 a yard.

Little higher grade of wool and weave, with a prominence of crepey-ground effects. A broad bid for all tastes. 42 to 44 inch; 40 styles.

At $1.25 a yard.

Higher grade of wool and figures; the mohair designs give most the brilliancy of silk. Rich taffeta and surah weave, with now and then a favorite diagonal. 52 inch. 40 styles.

Harness

Leather clear through. Harness wanters walk through the shoe store half forgetting that the Basement right below them holds the most complete Harness store in town. There's not a skip in the readiness to supply all the road and stable needs. The finest Harness we carry regularly in stock is $250 a double set. You've English-made and American-made side by side to choose from. But you needn't buy the ready-made; we'll turn out anything you need—the finest mountings alone costing as much as the best ready-made Harness we show.

Light Road Harness, honestly hand-made; best leather, $25 to $50 a set.
Hand-made Harness, genuine Rubber Mountings, $16.50.
Light Road Harness, sewed on Campbell lock-stitch machine; imitation rubber mountings, $10.50. Haven't had a complaint in three years. The repair men say they'd rather rip up hand-sewing than this best machine work. If they could use as heavy and hard-twisted thread on machine as in hand-sewing you'd almost count it best.
$3 more for this same style with genuine Rubber Mountings. $13 50.

Surrey Harness:
Nickel-plated mountings, $25.
Solid nickel mountings, $35.
Silver-plated mountings, $40 and up to $75.
Light Double Harness, nickel-plate mountings, or imitation rubber, hand-sewed, $35.
We've finer and finer up to $125.
Imported Lap Robes, $7 50 to $15; in small checks, plaids, plain blue, green, drab.
American-made Robes, plaids and plain, $1.25 to $8.
Horse Sheets, 65c to $2 75.
Cooling Blanket, square, $1 50 to $4.

People who ought to know say we have more Harness on show than any other Harness store in Philadelphia and lower prices rule.

It seems impossible to state our case fully in the papers. If you are interested we'll be glad to have you write.

JOHN WANAMAKER.

The Tariff On Watches

Remains the same, Watches are neither higher nor lower on account of the tariff, but we have recently purchased, for cash, a large stock of Ladies' and Gent's Gold, Silver and Gold-Filled Cases, more than we wish to carry in stock, at very much below the market price, which we offer at greatly reduced prices. They are fitted up with Waltham, Elgin and Rockford movement.

We also have a good stock of Gorham Sterling Silver and Rogers' Silver-Plated Ware.

A. E. BAYLIES,

307 Mill Street, Bristol, Pa.

THE HARDWARE DEALER.

A MAGAZINE brim full of practical ideas from hardware men. The cream of 1000 brains. 116 pages. Only $1 a year. Send 10c for copy.
D. T. MALLET, Pub., 78 Reade St., New York.

REPORT OF THE CONDITION OF THE

Farmers' National Bank of Bucks Co.

At Bristol, in the State of Pennsylvania at the close of business, March 5th, 1895.

RESOURCES.

Loans and discounts		$510,777 39
U. S. Bonds to secure circulation		40,000 00
U S Bonds on hand		6,000 00
Premium on U. S. Bonds		629 78
Stocks, securities, etc		54,453 40
Banking-house, furniture and fixtures		9,500 00
Due from National Banks (not Reserve Agents)		5,624 73
Due from approved reserve agents		20,308 95
Checks and other cash items		1,404 66
Notes of other National Banks		1,236 00
Fractional paper currency, nickels and cents		92 13
Lawful Money Reserve in Bank viz		
Specie	$48,960 00	
Legal tender notes	27 440 00	76,400 00
Redemption fund with U. S. Treasurer, (5 per cent. of circulation)		1,800 00
TOTAL		$728,707 04

LIABILITIES.

Capital stock paid in	$ 92 220 00
Surplus fund	120,000 00
Undivided profits, less expenses and taxes paid	10,587 94
National Bank notes outstanding	21,060 00
Due to other National Banks	12,114 87
Dividends unpaid	290 40
Individual deposits subject to check	464,433 83
TOTAL	$728,707 04

State of Penna., County of Bucks, ss:
I, Charles E. Scott, Cashier of the above named bank, do solemnly affirm that the above statement is true to the best of my knowledge and belief.

CHARLES E. SCOTT, Cashier.

Subscribed and affirmed to before me this 8th day of March, 1895.

W. H. BOOZ, Notary Public.

CORRECT—Attest:
BENJ J TAYLOR,
L. A. HOGUET, } Directors
G. A. SHOEMAKER,

ESTATE NOTICE.

Estate of JOSHUA BURTON, deceased, late of Bristol Borough, Bucks County, Pa.

ALL persons indebted to said estate are requested to make immediate payment, and those having legal claims against the same will present them without delay, in proper order for settlement, to

ANNA M. BURTON, Executrix.
Or, JOHN C. STUCKERT, Attorney.

ESTATE NOTICE.

Estate of CATHARINE McGILL, deceased, late of Bristol Borough, Bucks County, Pa.

LETTERS testamentary on the above estate having been granted to the undersigned, all persons indebted to said estate are requested to make payment, and those having claims to present the same, without delay, to

REV. CHAS. J. VANDEGRIFT, Executor.
Or, GILKESON & WRIGHT, Attorneys.

ESTATE NOTICE.

Estate of MARY ANN ADAMS, deceased, late of Bristol Borough, Bucks County, Pa.

ALL persons indebted to said estate are requested to make immediate payment, and those having legal claims against the same will present them without delay, in proper order for settlement, to

JOHN C. STUCKERT, Administrator.

ESTATE NOTICE.

Estate of MARY ANN BROWN, deceased, late of Bristol Borough, Bucks County, Pa.

ALL persons indebted to said estate are requested to make immediate payment, and those having legal claims against the same will present them without delay, in proper order for settlement, to

DAVID E. ALLEN, Executor.
Or, A. WEIR GILKESON, his Attorney.

ESTATE NOTICE.

Estate of MARY STRONG, deceased, late of Bristol Borough, Bucks Co., Pa.

LETTERS testamentary on above Estate having been granted to the undersigned, all persons indebted to said Estate are requested to make payment, and those having claims to present the same without delay, to

REV. C. J. VANDEGRIFT, Executor.
Or, A. WEIR GILKESON, his Attorney.

ESTATE NOTICE.

Estate of WILLIAM E. JEFFRIES, deceased, late of Bristol Borough, Bucks County.

ALL persons indebted to said estate are required to make immediate payment, and those having legal claims against the same will present them without delay, in proper order for settlement, to

PHŒBE JEFFRIES, Executrix.
GILKESON & WRIGHT, Attorneys.

Miscellaneous

Columbia Bicycles

100 DOLLARS.

Model 40.

Also Hartford for $80, $60 and $50.

NEW AND SECOND-HAND WHEELS on hand at Lowest Prices.

Repairing Promptly Attended to.

C. R. THOMPSON,

611 BATH ST. 321 DORRANCE ST
BRISTOL, PA.

G. Schiesser, Jr.,

217 Jefferson Ave., Bristol,

Has taken the agency for the celebrated

Rambler Bicycles

There has been more records broken both by Professionals and Amateurs on this wheel than any other two wheels put together. Not only on paper, but in reality. Come and see the 95 model—it speaks for itself. If you want an easy-going, speedy and comfortable wheel, try the RAMBLER—it can't be beat. They are all fitted with the celebrated J. & J. tire I can give you any weight from 14¾ to 34¼ lbs. Also your choice of handle-bars, seat and pedals. I have three models of Ladies' wheels from 20 to 27 lbs. The Ladies model "E" is a beauty, weighing but 20 lbs. I also handle the STORMER, WAVERLY, BEN HUR, etc. Almost any wheel you wish. Prices ranging from $15 to $100. Bargains in second-hand wheels.

A full line of Sundries constantly on hand at

G. W. BOOTH'S SHOE STORE,
No 321 Dorrance Street.

Farms & Houses

FOR SALE AND TO RENT.

Rents and all Other Bills Collected.

EDW. N. BOOZ,

No. 10 Wood Street, Bristol, Pa.

AMERICAN SIX DOLLAR TYPEWRITER

is just the thing for business and professional men who have a few letters to write and want those letters to look well. Doctors and lawyers, especially, find it very handy. Children easily and quickly learn to write on it.

It will do just as good work as the $100 00 machines. Of course it is not quite as fast. It is simply constructed, easily learned, easily operated.

We'll send you a letter written on it—along with a special circular—if you'll send us your address.

65 FIFTH AVE., NEW YORK

Andrews School Furnishing Company

Third Large Edition Just Issued.

The Century Cyclopedia of Names.

The reference-book par excellence.

Not only the very latest, but the most wonderful single-volume reference-book ever made. It is just what every one wants. Here, in one alphabetical order, fully defined are

Names of Persons: Authors, Artists, Statesmen, Divinities. Characters in Fiction, etc.

Names of Places: Modern and Ancient Geographical Names, Imaginary Places, etc.

Popular Names and Epithets.

Fames of Notable Streets, Parks, Animals, Ships, Buildings, Institutions, Parties, Clubs, Works of Art, Stars, Constellations, etc.

Names of Books, Operas, Plays and Important Characters therein.

Historical Events: Wars, Battles, Plots, Congresses, Riots, Crusades, Alliances, etc.

A book to which one may turn when in doubt as to any name met with in one's reading.

PRICE, FROM $10 TO $15, according to binding. Sold only by subscription—not in the book-stores. For particulars address the publishers:

The Century Co.,
33 E. 17th Union Square (North), New York.

ESTATE NOTICE.

Estate of THOMAS B. DOUGLASS, deceased, late of Bristol Borough, Bucks county, Pa.

ALL persons indebted to said estate are requested to make immediate payment, and those having claims will present them in proper order for settlement, without delay, to

SERRILL DOUGLASS, Administrator.
Or, MERSHON BROS., Attorneys, 1416 Chestnut St, Phila.

ESTATE NOTICE.

Estate of ALBERT BAKER, late of Bristol borough, Bucks County, deceased.

ALL persons indebted to said estate are requested to make immediate settlement, and all persons having legal claims against the said estate are requested to present the same in proper form, without delay, for settlement, to

M. KATE BAKER, Administratrix.
Or GILKESON & WRIGHT, Attorneys.

Miscellaneous

Card to the Public

There is a corner in the market for Easter Lillies, blooming plants, Carnations, Roses and Double Violets. The severe winter, late spring and cloudy weather has shortened the supply to a very great extent. Notwithstanding these facts, I have got enough blooming plants and cut flowers to supply the entire demand in Bristol at last year's prices. Please give me a call.

J. T. DeWITT,
Pond Street,
Between Penn and Walnut.

Easter is Here!

"Consider the lilies of the field how they grow; they toil not, neither do they spin; and yet I say unto you that even Solomon in all his glory was not arrayed like one of these."

Call and see my beautiful display of Lilies on Friday, at Saturday they will be at their best.

Until sold out or Easter
Azalias, ... 50c, 75c, and $1 each
Pansies, (large as a dollar), . 10c each
Hyacinths, ... 10 and 15c each
Heliotropes and Geraniums, ... 10 and 15c each

Hundreds of Roses and Carnations on very long stems.

Very large Jacks and American Beauties.

Single and Double Violets.

Grape Vines, guaranteed to fruit this year, 50c each.

Parsley, Salad and Radishes for the table.

Gardening done in all its branches.

J. T. DeWITT,

POND STREET,
Between Penn and Walnut.

COAL

Highest Grades of
FAMILY FLOUR
FEED, ETC.
—Wood, Lime and Brick,—
Grass Seeds.

PIONEER COAL YARD,
(Established 1837.)

Walter F. Leedom,

529 to 535 Bath St.,
BRISTOL, PA

MINSTER & BAKER,
(Successors to Strœble & Son.)

DEALERS IN
UPPER LEHIGH, LATIMER and HAZLETON

COAL

WOOD, FLOUR, FEED, ETC.

Office: Bath & Otter Sts.

Orders received at E.W. Minster's Livery Office, Pond Street, near P. R. R. Depot.

W. E. Doron,

Corner of Radcliffe and Market Streets,
BRISTOL, PA.

Best Lehigh

COAL

In the Market.

Lumber

By car load, at Wholesale Prices.

Robert Clark,

Upholsterer and Cabinet Maker,
No. 28 Radcliffe St.

Furniture Repaired, Upholstered, Carpets sewed and laid, Carpets taken up and cleaned, Mattresses renovated, Window Shades made to order, Chairs re-caned, packing of Furniture, and Repairing promptly and satisfactorily attended to.

Groceries

In Great Variety and CHEAP

AT FOSTER'S.

Especial care is taken to constantly have on hand the finest BUTTER, TEAS, COFFEES and SPICES that the market affords.

Fruits and Vegetables in Season.

Edward H. Foster,
The DORRANCE STREET GROCER.

Miscellaneous

Cholerine Mixture

is an old and valuable Medicine for Cholera Morbus, Diarrhœa, Dysentery and other troubles of the intestines.

Every family should have it in case of sudden attacks.

50c. a bottle —at— Dr. Pursell's Drug Store.

C. J. PATTON,

Wholesale and retail dealer in
BEST BRANDS OF
Tobacco, Cigars, Snuff, &c.
No. 6 Mill St., Bristol, Pa.,

We are in receipt of the following brands of cigars from our factory, 510 1st district, "EL GARROS", guaranteed full Havana and Sumatra wrapper.

Specialties of P. LORRILARD & CO'S, WILSON & McCULLAY'S, BUCHANAN & LYALL'S Plug and Cut Tobaccos

NORTH STAR,

And other brands of superior Cut Tobaccos on hand in large quantities.

"THE ORIGINAL BRISTOL BOY." The leading straight 5 cent cigar in the market. "THE CAPTAIN." The same price and equally good in quality. "DELICIOSOS." Seed and Havana, Connecticut binder, and Sumatra wrapper.

Give the above brands a trial. Guaranteed to be as represented or no sale. Give them a trial and you will always buy.

Prices guaranteed to compete with any wholesale house in Philadelphia or New York. Satisfaction guaranteed or money refunded.

B. C. FOSTER,

Watchmaker & Jeweler,
Cor. Mill and Wood Sts., BRISTOL, PA.

Has constantly on hand all the new designs in

Gold and Silver Watches, Jewelry and Silverware,

Spectacles & Eyeglasses, Black Enamel, Walnut and Oak Clocks.

Particular attention given to Repairing Fine Watches, Clocks and Jewelry. All work done at home and warranted to give satisfaction.

SAMUEL W. BLACK,

DEALER IN

FINE GROCERIES!
FRUITS AND PROVISIONS.

TEAS and COFFEES a Specialty

Goods Delivered Promptly.
YOUR TRADE SOLICITED.
COR. OF RADCLIFFE & MILL STS., BRISTOL, PA.

Don't Suffer

With that irritating, hacking Cough when a dose of

Stretch's Balsam

will stop it at once and prevent its progress; relieves the distress of all Colds and cuts them short. For the sudden, dangerous Croup it is infallible. 25 and 50 cent bottles at the Drug Store.

John T. Thorne,

Paper Hanger,
And Dealer in
WALL PAPERS.

All ordinary Papers hung at the uniform price of

10c a Piece.

311 Market Street, Bristol, Pa.

FREDERICK KING,
DEALER IN
-HEADLIGHT AND OTHER OILS,-
LAMPS AND FIXTURES.

CONFECTIONERY

Corner Pond and Dorrance Sts., BRISTOL, PA.

Dr. C. E. King,

DENTIST,
202 Mill Street, Bristol,
(Over Pursell's Drug Store.)

Wanted.

An energetic young man or woman to sell dress goods to private individuals in this locality. Good opportunity for bright persevering party. Address giving full particulars, New York Dress Goods Co., 115 Worth St., New York City.

NEWSPAPERARCHIVE®

The Bucks County Gazette.

Entered at the Bristol Post Office as second class matter

THURSDAY, APRIL 25 1895.

PLUCKY MONGOOSE.

HOW IT VANQUISHES THE MOST DEADLY OF SERPENTS

Description of a Battle Between the Little Fighter and a Cobra—Courage and Skill That Are Unsurpassed—The Most Horrible of Scenes

One of the most interesting and curious animals known to India is the mongoose. Mongooses belong to the weasel tribe and are the size of half grown cats. They are dark brown in color and have long and rather bushy tails. To see them in the jungles playing with their half dozen young is one of the most interesting and entertaining pleasures of jungle life. In their wild state they are exceedingly timid and scamper off to their hidden retreat at a moment's warning. When taken young they are easily tamed and make agreeable pets.

The peculiar trait of this little animal is its great antipathy to the whole serpent tribe. The greatest of interest is always manifested when it is known that a battle is to take place between a mongoose and a cobra. Often Europeans secure a large cobra, and placing it in an unoccupied room feed it for several days until it is strong and lively, then introduce its natural enemy and watch the terrific conflict.

The mongoose also is not neglected for it must be in as good condition as possible so as to meet its adversary with equal advantage. Both being in excellent condition the battle is announced and never fails in bringing a large crowd of interested witnesses.

The mongoose is introduced into the room and immediately the most furious and absorbingly interesting conflict ever seen commences. It is usually a deadly combat and unless interfered with is always so. The serpent seems to know its enemy. At once its head is erected and hood expanded. Dancing and swaying from side to side it advances slowly, carefully to give battle. The hissing and smothered growling and the glittering eyes and flashing fiery tongue of the maddened reptile is a scene of awful malignity. The mongoose is in no way daunted by the furious anger manifested by its terrible antagonist and stealthily but cautiously advances. Watch the beautiful little fellow. All our sympathy is with our friend. See him circle round, seeking an advantage. But he is not at every turn by the subtle enemy. If the serpent strikes the mongoose while it is on the ground, which sometimes happens, and has a chance to turn its head the deadly poison is injected through its fangs and the battle is over for now the mongoose hurriedly seeks an avenue for escape and will hasten into the jungle, where some believe it finds an antidote for the poison unknown to humanity.

But the mongoose rarely allows such an accident to happen. It is usually quicker than the striking serpent and often catches the head of its adversary in midair. The wonderful agility of this animal is marvelous. If it gets a good hold of the serpent's jaw, then there is a tremendous tussle and for a time cobra and mongoose are indistinguishable as they roll, flounder and struggle. They break away. The mongoose retreats gets his wind while the serpent seems loath to continue. It dare not follow any seeming advantage for the mongoose never loses courage as long as it escapes the twisted head of the serpent and the serpent's head must twist before the death dealing power is effectual.

They go in for another round. The mongoose makes the advance. Again it goes through a similar movement and bounds at the head of the serpent. The serpent strikes and the mongoose lands opposite. As quick as a flash again it jumps for the serpent's head, makes a slight wound and lands just beyond the lightninglike strike of the serpent and as quickly turns to the charge seizing the serpent close to the head on the neck. The serpent for the moment is pinned to the ground. It lashes its tail and turns its head in every direction, endeavoring to shake off the plucky mongoose. The struggle is desperate and successful for suddenly the mongoose is away out of reach of its dreadful fangs. Panting and almost breathless it rests for more wind on one side of the room while the serpent, bleeding and almost exhausted coils itself in the center.

We wonder if the mongoose is wounded as with its tongue it laps the blood off its body and curiously examines itself with its nose. But see, it is all alert, watch its beautiful twinkling eyes. It still has all the marks of cunning mischievousness peculiar to its species. Again it is ready for the fray and seeks its enemy. The serpent, with watchful eyes would escape if it were possible. But no such chance is given. Up goes the bleeding head, sore, wild, and angry. It freely bleeds from mouth and neck but it is full of active, venomous life. Oh, that terrible bloody head! The most horrible of all earthly scenes. Never shall I forget it. It used to disturb my dreams, and for days was in my waking thoughts.

The mongoose now engages our sympathetic attention. Will it even yet come off victorious? It leaps misses by a duck, leaps again and lands this side. Again a rush, they have closed. The tumult is wild, with blood serpent and mongoose. We watch with suppressed emotion. The mongoose has its favorite hold. In the struggle, quicker than human eye could follow, somehow it has caught the serpent by the jaw and holds it close to the ground. But the serpent has wrapped its folds two and three times around the body of the mongoose and is endeavoring to squeeze by contraction its precious little life away.

We are almost compelled to rush to its rescue and remark, "It is all up with the mongoose." One of the bystanders replies, "Be patient, the mongoose is all right." But look, and you can almost hear its bones crack as the serpent contracts its black coils and struggles to crush. The mongoose is lifted clear from the ground, hind legs extended, and its body is almost covered with blood. But watch its head, see its jaws move as it crunches the head of the serpent. They lie together thus some minutes, when it is perceived that the serpent is slowly relaxing its coils. The mongoose quickly takes a better hold. A few more crunches and the victory is gained, as is known when suddenly the mongoose moves off, dragging the limp and dead body of the snake after him.—Providence Journal.

To Solder Tortoise Shell.

Fit the pieces together exactly and wrap with a piece of paper. Place them between hot pinchers, but not hot enough to burn the shell. Apply pressure and allow them to cool.—New York Telegram.

His Deficiency.

Tom—Why didn't you go back to college?

Dick—Deficient in mathematics.

Tom—How did that happen?

Dick—I calculated that I could kick the ball clean over the goal, and I didn't reach it by 20 feet.—Detroit Free Press.

His Reward.

Grocer—What have you been doing in the cellar so long?

Grocer's Apprentice—I have been cleaning out the treacle measure. It was so choked up that it didn't hold more'n half a quart.

Grocer—Oh, that's what you've been doing, have you? Well, you take your hat and go home and tell your father to put you into the tract distributing business. You ain't fitted for the grocery trade.—London Answers.

John Chrysostom, or John the Golden Mouthed, was the patriarch of Constantinople in the latter part of the fourth century and won his title from the singularly pleasing character of his oratory, which appealed more to the feelings than to the reason.

"IF THOU WERT TRUE AS FAIR."

If thou were true as thou art fair
Love should for thee thy burden bear,
No service would his heart disdain,
Or deem it labor in vain.
But fare thee well! So fair art thou,
So fare thee well forever now.

If thou were mine and mine alone
Then shouldst thou reign upon love's throne.
But other hands may thine caress
And other lips thy lips may press,
So fare thee well! Unfair art thou.
Go, fare thee well forever now.

If thou a goddess wert divine
Should all men worship at thy shrine?
Nay, prithee think—is there not one
Who from thine altar would pass on,
Crying, "Fare thee well more fairy thou,
Nay fare thee well forever now?"

Yet tell me thou my own my queen,
Art true as thou hast ever been
And I thy servant all shall be
Nor doubt, singing this song to thee
Of "Fare thee well but Fair art thou"
And "Fare thee well forever now."

—Samuel Waddington in Athenaeum.

HENNESSY WAS ELEVATED

Being an Incident Related to Support a Philosophical Proposition.

"Inherent in every person," said Frederick Upham Adams "is a great talent for superintending. Man is naturally a boss. The ability to be bossed is an acquired habit." Besides being chief smoke inspector Mr Adams is strongly addicted to esoteric philosophy. "I recall an instance illustrative of this proposition," continued Mr Adams as he sought a match. "Up Elgin way the section gang was out repairing the track. There were seven men in the outfit including the section boss. It was pay day, and the executive had to go to Elgin to the pay car and get the money for his men. 'Hennessy,' he said to one of the men, 'kape an eye on the b'ys while I'm gone.'

"Section Boss Casey had turned the curve and was beyond view by the time Hennessy had his pipe alight and was ready to discharge the functions of boss.

"'Fwat are yez doin, Mick?' he asked of his friend and late his equal one Durkin.

"'Cuttin wades,' replied Durkin.

"'Kape on cuttin them,' said Hennessy.

"'For why are yez packin that gauge about, Misther McDermott?'

"'I'm seein is the thrack straight.'

"'Tis a good thing the gauge is better capable of measurin than the eye av yez since the day Jim Casey gov yo the wallop. An be sure yo kape them paral lil.'

"'Fwat are yo thryin to do with the push buggy, McGinnis?' and the dignitary turned his superior gaze on the man who was taking liberties with the running gear of a wheelbarrow.

"'It's oilin it I am,' returned McGinnis, with humility.

"'Drop it, man, drop it. There's a job for the masther mechanic. Take that bar and tamp up thim ties. Fwat th' 'ell does any man av the name of McGinnis know about machinery?'

"Then," said Mr Adams, "Hennessy sat on the hand car and cursed his slaves for two hours at the end of which time Casey returned with the pay."—Chicago Times Herald.

She Was Very Desperate.

The actions of a pretty girl attracted the attention of the passengers on a Market street car yesterday.

When she entered the car, there was nothing specially noticeable about her and she was no more noticed than any of the other female passengers. But it was not long before her peculiar actions had made her the observed of all observers. She was apparently in great distress and seemed to be laboring under great excitement. Her movements gave the impression that she was struggling to restrain herself from doing something desperate. Her face was flushed and one hand clutched the corner of her cape while the other was moving restlessly up and down the inside.

When the excitement had reached its highest point and all eyes were on her she [illegible] toward herself.

It flashed upon the horrified passengers that she was going to stab herself and four or five gentlemen sprang toward her.

The one behind her grabbed her arm and another caught her hand. Her excitement immediately vanished and her face broke into ripples of laughter as she said, "If you won't let me do it, one of you must pay my fare or cut my cape so I can get my purse. It has slipped into the lining."

When the conductor came forward five very sheepish gentlemen each offered him a nickel for the young lady.—St Louis Post Dispatch.

When He Would Be Honest.

A couple of pickpockets had "pinched" a fine gold watch from a victim, who offered a reward of $100 for its recovery and no questions asked. The notice fell under the eyes of one of the gentry before the watch had been disposed of and he took it to his pal.

"I say, Bill," he said, "Here's a chance for us to get $100 for the ticker."

"It's worth $400," replied Bill.

"Yes, but you see we get this hundred, and no questions asked."

"And we lose all the balance?" suggested the thrifty William.

"Perhaps, but we get $100 straight."

"And that ain't what we want."

Bill's pal rubbed his chin and contemplated his partner seriously.

"You're a good deal worse than I am, Bill," he said at last in a tone of sorrow.

"I guess not," protested Bill. "It's a stand off between us."

"Not much," responded the pal. "I'm willing to be honest when I get the chance but you ain't."—Detroit Free Press.

Bass Cheeks a New Delicacy.

Bass cheeks are the latest gastronomical London novelty. They do not figure on cafe menus yet, and are found only at the most gorgeous private dinners. This dish is very expensive, because it takes about a ton of bass to furnish a small dish of cheeks. The cheek of a bass is a tiny nugget of the tenderest and most delicately flavored meat, found in the lower part of the head on either side. This is lifted out and the remainder of the bass is tossed away.—New York World.

FOND OF THE LETTER H.

Men Use It For an Initial In Names When Any Other Would Do.

"It's a peculiar thing," said the knowing clerk in a hotel which is noted more for its hospitality than it is for its inquisitiveness into the character of its guests, "it's a peculiar thing the fondness that the average man has for the letter H as an initial. Now I don't suppose that there are more middle names beginning with H than with any other letter, M or R or S or B, but nine men out of ten, if they are in doubt about a middle initial, decide on H. Now my middle initial is W, but for every letter I get, except from people I know well, that has my initial right I get three in which it is put down H. It's very seldom, too, that you'll find a man with sufficient strength of character to leave out the middle initial of the man he's writing to if he doesn't know it, so he claps in an H and lets it go. There seems to be a prevailing superstition that a man isn't just what he ought to be unless he has a middle name, and that the chances are very strong that name begins with the eighth letter of the alphabet.

"Now here's another instance. Cast your eyes over this page of our register. That is mostly late guests who drop in here late at night and sign names other than their own. See the result, 'Charles H. Jones,' 'John H Smith,' 'George H Robinson,' 'A H Brown,' 'F W Brown,' and so on. There are ten names on that one page the middle initial of which is H. Now that letter isn't any easier to write than any other letter, it certainly isn't any more ornamental, and I can't see that in any respect it has an advantage over the rest of the alphabet. Yet the human race sticks to it with a fidelity worthy of a more important cause. I'd like to have some wise man tell me why."—New York Sun.

A BUNCH OF LEGS.

How a Spider Captured and Was Cheated Out of His Prey.

A correspondent writes that he was lying in a hammock reading one warm afternoon when his attention was attracted by a loud buzzing directly overhead. On looking up to see what was the matter, he found that a big fly, with legs twice as long as its body, had become entangled in a spider's web.

The fly struggled to free itself, but the web, though bent and stretched would not break. The only parts of the fly which did not become ensnared were those tremendous legs.

The spider must have been astonished at the size of his unwilling visitor and advanced cautiously to make a closer inspection.

The fly was making every effort to escape. Its legs were whirling round and round like the arms of an old fashioned windmill, while the contortions of its body shook the whole web like an earthquake. The spider seemed to realize that he had a contract in hand which would require considerable thought before it could be successfully carried out.

But a spider rarely gives up, and after a few moments of meditation this fellow made his plans and was soon hard at work. I could see by his motions that he was spinning threads and casting them over the fly's legs as fast as they were spun. In a very short time so many of the threads had been wrapped around the legs of the fly that they were no longer able to kick.

Then the spider spun another thread about four inches long and fastened it somewhere among the former ones. Grabbing hold of the free end, he began to haul, just as a sailor does when he is helping to hoist a sail, and at every tug the fly's legs were drawn closer and closer together until they were all in a bunch hard and fast.

Now comes the astonishing part of the story. When a person is in great danger or near death he is apt to make a strong effort to save himself, and that is just what the fly did. By a little extra squirming it freed its wings, and then with a mighty convulsive jerk it wrenched itself clear of the web, but left every one of its legs behind.

Can you imagine the surprise of the spider? He darted down to the insignificant bunch that was left and tasted of it, and I verily believe that with a microscope I might have seen genuine disgust written all over his face. Those bony remains must have contained very little of the juices that a spider loves so well.

The legs were cut loose from the web and fell to the ground at my feet, while the spider retired to his darkest corner, where he evidently gave himself up to a fit of the sulks.—Youth's Companion.

Longfellow.

Longfellow is the most popular poet yet born in America, and if we can measure popular approval by the widespread sale of his successive volumes he was probably the most popular poet of the English language in this century. Part of his popularity is due to his healthy mind his calm spirit his vigorous sympathy. His thought, though often deep, was never obscure. His lyrics had always a grace that took the ear with delight. They have a singing simplicity, caught it may be, from the German lyrists, such as Uhland or Heine. This simplicity was the result of rare artistic repression. It was not due to any poverty of intellect.

Like Victor Hugo in France, Longfellow in America was the poet of childhood. And as he understood the children, so he also sympathized with the poor, the toiling, the lowly not looking down on them, but glorifying their labor and declaring the necessity of it and the nobility of work. He could make the barest life seem radiant with beauty. He had acquired the culture of all lands, but he understood also the message of his own country. He thought that the best that Europe could bring was none too good for the plain people of America. He was a true American, not only in his stalwart patriotism in the hour of trial but in his loving acceptance of the doctrine [illegible] his belief and trust in his fellow man.—Professor Brander Matthews in St Nicholas.

Henry Irving Hissed.

Can any one imagine a more incredible thing than Mr Irving being hissed? Yet this once happened and went on for a whole week. The story is told in Mr Irving's own words.

"In my early days," says our greatest actor, "I accepted a stock engagement at a provincial theater and did not know until I got there that I had been put into the place of an actor who was locally very popular. He had not left, I believe on altogether good terms with the management, so the audience vented their spleen upon his successor. I was that unfortunate person, and for a whole week or more I was hissed every night, not for my bad acting, but out of love for my predecessor. I remember how every night I walked to my rooms some two miles out of town, very wretched and walked in again the next night no less miserable. To this day I never pass the place by railway without a shudder."—London Answers.

The New Woman's Preserver.

She threw her round, white arms about his neck and kissed him full on the lips. "My preserver!" she murmured cooingly.

"I am glad you like them, dear," said the happy man. "Of course, I am not an expert yet as father was in preserving peaches, but a few more years of practice, and I will improve."

As she sat in the sitting room, smoking her after dinner cigar, she could hear him humming softly as he washed the evening dishes.—Cincinnati Tribune.

France was called by the Greeks Gallatia, by the Romans Gallia. The Franks, who conquered it, had their name from their favorite weapon, a very formidable javelin.

The first lighthouse where gas was used in the lamps was the Howth light of Dublin in 1869.

Nervous

People should realize that the only true and permanent cure for their condition is to be found in having

Pure Blood

Because the health of every organ and tissue of the body depends upon the purity of the blood. The whole world knows the standard blood purifier is

Hood's Sarsaparilla

And therefore it is the only true and reliable medicine for nervous people. It makes the blood pure and healthy, and thus cures nervousness, makes the nerves firm and strong, gives sweet sleep, mental vigor, a good appetite, perfect digestion. It does all this, and cures Scrofula, Eczema, or Salt Rheum and all other blood diseases, because it

Makes **Pure Blood**

Results prove every word we have said. Thousands of voluntary testimonials fully establish the fact that

Hood's Sarsaparilla Cures

Be Sure to Get Hood's

"I was very nervous. I used Hood's Sarsaparilla and my nervousness is all gone." CATHARINE KECK, 1130 Maple St, Allentown, Pennsylvania.

Hood's Pills cure all liver ills, biliousness, headache, 25c.

DOCTORS TRY MUNYON.

Official Records Open to the Public.

A Well-Known Physician Tests the New Discovery With Most Successful Results.

Dr George P Brooks No 29 Temple Place, Boston, says:

"I have used a good many rheumatism medicines in the course of my practice, but I can candidly say that I never saw a remedy as effective as Munyon's Rheumatism Cure. I gave the sample bottle I got on doubt to one of my patients, a lady, who had chronic rheumatism in her limbs for years. Her knee and elbow joints were stiff, and she suffered great pain. Its effect was simply marvelous. Relief from pain was obtained in a few hours after the first dose, and inside of twenty four hours the lady was feeling better than she had for years. I shall prescribe Munyon's Cure for all cases of rheumatism that come under my care in the future."

Munyon's Rheumatism Cure is guaranteed to cure rheumatism in any part of the body. Acute or muscular rheumatism cured in from one to five days. It never fails to cure sharp shooting pains in the arms, legs, sides, back or breast, or soreness in any part of the body in from one to three hours. It is guaranteed to promptly cure lameness, stiff and swollen joints, stiff back, and all pains in the hips and loins. Chronic rheumatism, sciatica, lumbago or pain in the back are speedily cured.

Munyon's Homoeopathic Home Remedy Company, of Philadelphia, put up specifics for nearly every disease which are sold by all druggists, mostly for 25 cents a bottle.

Those who are in doubt as to the nature of their disease should address Professor Munyon, 1505 Arch street, Philadelphia, giving full symptoms of their disease. Professor Munyon will carefully diagnose the case and give you the benefit of his advice absolutely free of all charge. The Remedies will be sent to any address on receipt of retail price.

Inexpensive Fire Alarm.

It is possible to construct a very simple and effective fire alarm at a trifling cost. To do this, all that is necessary is a quantity of cord, several small pulleys and some article of metal that will make a great clatter when it falls. The pulleys are placed around the ceiling close to the wall, the ends of the cord are tied together in a knot that will easily slip through the pulleys and to the cord is fastened a metal plate or whatever object may be selected to make the greatest amount of racket. The moment a blaze reaches the ceiling the cord is burned in two and the plate falls, making quite enough noise to rouse the entire household. If thought best, the cords may cross the middle of the room in addition to being put around the border.—New York Ledger.

Need a Diagram.

Girls who will give handmade presents to their steadies should send with their gifts written directions telling what the presents are and how to be taken. A mass of embroidered stuff tied with ribbons may be intelligent to the women but the men won't know whether it is to keep socks in, or wear on their heads to smoke in or to take for biliousness.—Atchison Globe.

The Robber Robbed.

"I remember, a long time ago," said a burglar, "going late one night into a room in which there was one man sleeping. His clothes were on a chair near the head of the bed. I was bending over these clothes and about to take them out to the hall when the man suddenly woke up. Without a moment's hesitation he threw his arms around me. I was young then and strong but this man was four times as strong as I was. I think he could have crushed me to a jelly if he had wanted. As it was he put me out of the house with the greatest ease. But before he did that he carried me over to the table and lit a light. As he looked at me my watch chain [illegible] man took my watch and chain and kept them!—London Tit Bits.

The Usual Symptom.

"My boy Hiram writes me from college," said Farmer Craycraft, laying the letter on the table a moment in order to wipe his glasses, "that he's been studyin up this subject of good roads, an I'm all wrong about it. I'll bet a thousand dollars," continued Farmer Haycraft, his eyes wandering mechanically to the shotgun over the door, "he's been buyin himself a bisickle."—Chicago Tribune.

An Amendment.

First Little Girl—I'm goin to have a tea party tomorrow. Will your mamma let you come?

Second Little Girl—I fink she will, if you'll call it a hot milk an water party.—Good News.

About 1641 the apron was an indispensable part of every lady's dress. It was made of all sorts of costly materials and was generally bordered with fine lace.

The robes worn by Louis XIV on state occasions cost $19 000.

Burns gave little indication of his genius in his features, which were those of the typical Scottish peasant. The only good point in his face was his eye.

An Intimation.

She—I would never get married if I had to ask the man.

He—And you mightn't if you did.—Detroit Free Press.

To Down Spooks.

A wealthy bachelor declared that a horrid hag had glared at him through the night. His friends laughed at him but he insisted that the house was haunted. He grew ill, complaining of extreme heaviness in the stomach, his appetite failed, he grew sallow, emaciated and despondent believing he was going to die, the spook being a warning and declared he could hear funeral bells ringing in his ears, and even hinted at suicide. A friend induced him to use Dr Pierce's Golden Medical Discovery, and he rapidly grew well, spooks and all his distressing symptoms disappearing. A torpid liver and dyspepsia caused his suffering and the medicine cured both. A pamphlet free or a large Book, on Liver and Stomach diseases and how to cure them (136 pages) for 6 cents in stamps, Address World's Dispensary Medical Association, Buffalo, N Y.

Dr Pierce's Pleasant Pellets cure constipation, biliousness and derangements of stomach liver and bowels.

When Baby was sick, we gave her Castoria.
When she was a Child, she cried for Castoria.
When she became Miss, she clung to Castoria.
When she had Children, she gave them Castoria.

Heart Disease Relieved in 30 Minutes.

Dr Agnew's Cure for the Heart gives perfect relief in all cases of Organic or Sympathetic Heart Disease in 30 minutes, and speedily effects a cure. It is a peerless remedy for Palpitation, Shortness of Breath, Smothering Spells, Pain in Left Side and all symptoms of a Diseased Heart. One dose convinces. Sold by Scroll Douglass.

C. Williamson,
PAPER HANGER,
Dealer in Wall Papers,
Cor Mill and Pond Streets
BRISTOL, PA

Agents Wanted

TO CANVASS for the sale of OUR HOME GROWN Nursery Stock. Special terms. Established 1846. W. T. SMITH & Co., The Geneva Nursery, Geneva, N. Y. One of the Largest and Best Known Nurseries in the United States.

Miscellaneous — Miscellaneous

Free. Teaspoon with 5c bar Crescent Borax Soap Free.

A Gold-Filled Watch Free.

To the person bringing us the largest number of wrappers from Crescent Borax Soap within 60 days from this date (April 12th, 1895.)

2 hoop Pails,	10c each	Clothes Pins,	1c per doz
Colman's Mustard, ¼ lb tin,	12½c	Good Rice,	6c per lb
Oat Meal,	3c per lb	Tapioca,	5c per lb
Finest California Prunes,	10c per lb	Baker's Cocoa,	22c per can
California Evaporated Peaches,	10c per lb	Candles,	12½c per lb

Try a bottle of Dead Stuck for Bugs and Moths.

H. A. STOUT,
Groceries, Provisions and Notions,
351 and 353 Dorrance Street,
BRISTOL, PA.

BICYCLES!

The Dampman Special.

Best Value for the Money on the 1895 Market.

This Machine is designed by F M Dampman, holder of the 100 mile record, who is an old war horse and racing man of 13 years experience, besides being a mechanical expert of more than average ability. We desire the closest scrutiny and comparison by skilled mechanics and critical riders knowing that the more careful the investigation the more certain is the investigator to be convinced of the superlative excellence of this machine. Built for business. Backed by the most liberal guarantee. It is a substantial business vehicle of the lightest weight consistent with its carrying capacity, which is 250 lbs.

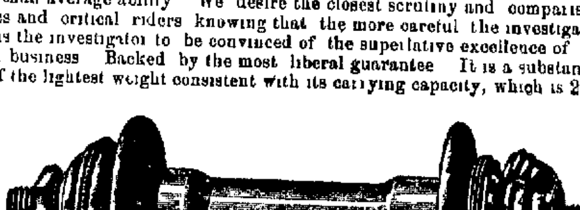

These bearings are our own special design, and a decided improvement over old methods. The cups are removable with an ordinary screwdriver. The rear sprocket can be reversed thereby preventing it from wearing out of pitch. The balls, cups and cones may be thoroughly examined, cleaned and oiled without disturbing the adjustment. This feature of exposed bearings is the talk and envy of the Cycle trade to-day and the most marked advancement in cycle construction for 1895. We are the only people who are [illegible]

Weight, 23 lbs. Price, $75.

Agents also for the celebrated Gold Crank Falcons

S. B. ARDREY & SONS,
Pond Street Machine Shop,
Or Residence, Mulberry Street.

REPAIRING. . . .

We have best facilities in town for repairing all kinds of Bicycles.

At Thompson's,
Cor. Mill and Cedar Streets.

Good Print Butter, 25c	Three B's Corn, 10c
Flaked Tapioca, 5c lb	Corn, 5 and 7c
Instantaneous Tapioca, 8c pkg	Peas, 5c up
Good Flour, (12¼ lbs) 20c	Tomatoes, 6c up
Buttermilk Soap, 8c cake, 23c box	Babbitt's Soap, 6 for 25c

Try our Dry Roasted Coffees

Have You Read The Philadelphia TIMES This Morning?

THE TIMES is the most extensively circulated and widely read newspaper published in Pennsylvania. Its discussion of public men and public measures is in the interest of public integrity, honest government and prosperous industry, and it knows no party or personal allegiance in treating public issues. In the broadest and best sense a family and general newspaper.

THE TIMES aims to have the largest circulation by deserving it, and claims that it is unsurpassed in all the essentials of a great metropolitan newspaper. Specimen copies of any edition will be sent free to any one sending their address.

TERMS—DAILY $3 00 per annum; $1 00 for four months, 30 cents per month, delivered by carriers for 6 cents per week. SUNDAY EDITION, twenty four large, handsome pages—168 columns, elegantly illustrated, $2 00 per annum, 5 cents per copy. Daily and Sunday, $5 00 per annum, 50 cents per month.

WEEKLY EDITION, 50 cents a year.

Address all letters to

THE TIMES,
PHILADELPHIA

FRANK S. MOSS,
PRACTICAL - BLACKSMITH,

I defy competition so far as good work and low prices are concerned. Give me a trial an I be convinced that I mean what I say. Horse Shoeing, Wagon Work and Machine Blacksmithing.

CANAL ST., bet. WASHINGTON & DORRANCE,
BRISTOL, PA

The Humane Driving Bit.
TREAT THE FAMILY PET TO ONE

Robt Bonner says that if you try it you will use no other bit, for all kinds of horses. It will control the most vicious horse without punishment. Extra fine sample, solid nickel jointed or stiff mouth. Tested and Warranted sent for $1.
HUMANE BIT CO, Dept. F., NEWARK, N J

DO YOUR SHOES FIT?

There's more in it than you think of at first. A little nagging pain and pretty soon your nerves are on edge—then you're cross. Shoes that fit wear better than those that don't fit. They feel better, look better and cost no more. It costs no more to make a shoe right than wrong. A little care needed—that's all.

At the New Shoe Store on Dorrance Street, recently opened by GEORGE W. BOOTH, the right kind of Shoes, warranted to fit, can be found at reasonable prices. Repairing promptly done.

All shoes that I sell I warrant, and if they rip they will be sewed without cost to the buyer. Misses and Children's Russet Shoes a specialty.

GEORGE W. BOOTH,
321 DORRANCE ST.,
Bristol, Pa.

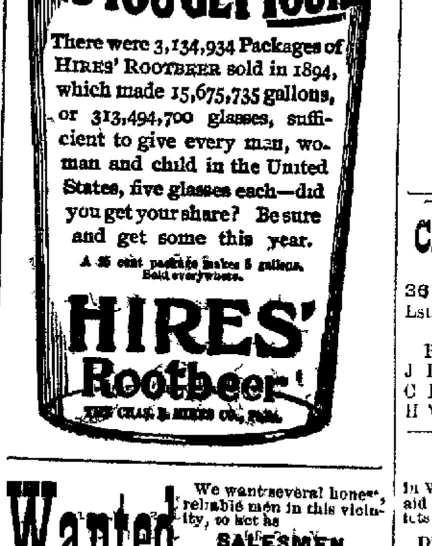

Wanted. We want several honest, reliable men in this vicinity, to act as SALESMEN for our CHOICE NURSERY STOCK. We will pay a salary or commission and furnish an outfit free. Write at once for terms and information to
THE GUARANTEE NURSERY CO.,
GENEVA, N. Y.

Miscellaneous — Miscellaneous

Come to Birch's,
Burlington, N. J.,
For Carriages and Harness.

I HAVE three (3) immense factory plants located in different parts of the city and all packed to the roofs with goods for the coming spring and summer business. I have been established at the same place for more than a generation. The developments in all manufactured goods in America for the last twenty-five years have been wonderful and I have kept abreast with the times.

My record is established in my line of goods as leading. There is no place in the Middle States to compare with my supply places of business. For the last two years America has been undergoing a great revolution in business which has made the prices of all manufactured articles low for all time to come and only the fittest have survived.

I use the brains and capital of every smart man in America that is producing specialties in my line of work, which gives me

the best possible assortment that can be produced and at the very lowest price.

The plumage of the song birds and the colors of the flowers will be just as bright this coming spring and the demand for the celebrated Birch carriages and harness will be greater than ever.

The list of my goods is too numerous to specify here, but in my carriage department I have from the handsome cabriolet carriage down to an elegant $40 00 top buggy, and a $12 00 whalebone road cart. Harness department you will find the very finest double coach harness down to a good wearing $5 00 buggy harness and a full line of ladies and gentlemen's riding and [illegible] outfits and

everything pertaining to the road, track and stable.

Sleigh department all the very latest patterns and designs in season. I have issued the handsomest most elaborate expensive, complete and interesting one hundred and thirty-six page Catalogue ever published in the trade. Contains over three hundred illustrations of carriages harness sleighs horse and driving goods and the cover handsomely lithographed in colors. This is a work of art and will be mailed free on application.

James H. Birch.

AN IMPORTANT CLUB OFFER
SCRIBNER'S MAGAZINE

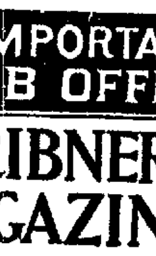

BY special arrangement with the publishers we are enabled to offer SCRIBNER'S MAGAZINE for 1895 and a full year's subscription to The

BUCKS COUNTY GAZETTE
FOR $3.50.

If purchased separate these periodicals would cost $4.00.

IT IS THE PLAN OF SCRIBNER'S to give to its readers next year a history of the past 25 years in the United States (1869-95). These years have been unparalleled in the history of the world for national development and material progress. The narrative will be written in a graphic and picturesque style by President Andrews, of Brown University, and capable artists will illustrate it.

ROBERT GRANT, whose "Reflections of a Married Man" will long be remembered, has written a series of articles on "The Art of Living," in which he sets himself to solve, as far as such problems can be solved, questions which beset every well-to-do family. The Income—The Dwelling—Household Expenses—Education of Children—Married and Single Life—The Summer Problem, etc., etc. Beautifully illustrated.

GEORGE MEREDITH, whom more than one good authority has pronounced the greatest of living novelists, has written a strong serial, "The Amazing Marriage," to begin in January.

W. D. HOWELLS will contribute a novel entitled "The Story of a Play."

IN THE LAND OF DON QUIXOTE will be a series of three sketches illustrated by a number of Daniel Vierge's wonderful drawings.

SINGLE ARTICLES in great variety have been arranged for and the illustrations will be elaborate.

Scribner's for 1895 will be Better Than Ever.

If you desire only SCRIBNER'S MAGAZINE remit $3 00 to the Publishers:

CHARLES SCRIBNER'S SONS, 153-157 Fifth Avenue, N. Y.

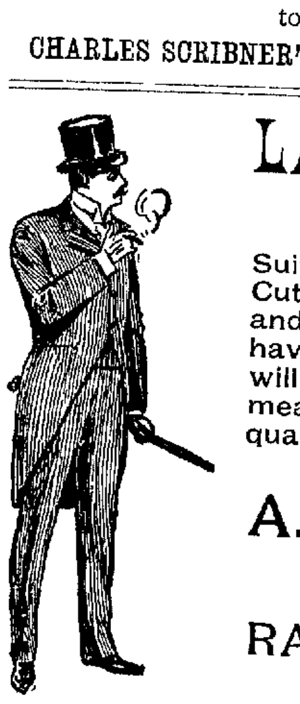

LATEST STYLES.

The most popular and dressy Suits of the season are those ong Cutaways in Black Clay Diagonal and light, neat, stripe Pants. We have these goods in all styles and will make you a Suit up to your measure for $18, guarantee fit and quality.

A. F. YEUTTER,
Merchant Tailor,
RADCLIFFE STREET,
Near Market, Bristol, Pa.

Lewis J. Bevan,
DEALER IN
Stoves, Furnaces, Ranges
—AND—
House Furnishing Goods.

Now is the proper time to invest in a first-class Gasoline Stove. Tin Roofing a Specialty. Custom work done in tin, sheet iron, copper and zinc. Jobbing and repairing in all its branches attended to promptly. Stove repairs of all kinds.

NO. 10 MILL STREET,
BRISTOL, PA.

Charles B. Keen & Co.
STOCK BROKERS,
36 S Third St, PHILADELPHIA
Established in 1872. Stocks and Bonds, bought, sold and carried on margin.
Refer by permission to
J H Michener, Pres Band of North America
C H. Banes, Pres Market St National Bank
H M. Dechert, Pres Commonwealth Trust Co

SPECULATION

In Wall Street successfully carried on with the aid of our Daily Market Letter and pamphlets on speculation. Mailed free.

Discretionary Accounts a Specialty. All information free. Bank references.

WEINMAN & CO, Stock and Grain Brokers, 41 Broadway, New York.

DEAFNESS & HEAD NOISES CURED. My Tubular Cushions help when all else fails, as glasses help eyes. Whispers heard. No pain. Invisible. F. Hiscox, 853 B'way New York, sole depot. Send for book and proofs FREE.

WANTED—A FEW MORE BOOK AGENTS in this and adjoining Counties for Our Journey Around the World. A brand new book by Rev Francis E. Clark, President of the United Soc of Christian Endeavor. The best chance to make money ever offered to all who want profitable work. A good Agent in this vicinity can earn $100 a month. Distance no hindrance, for we Pay Freight, Give Credit, Premium Copies, Free Outfit, and Exclusive Territory. For particulars, write to A. D WORTHINGTON & CO, Hartford, Conn.

Dr. C. H. DILTS,
—DENTIST,—
Has removed to
221 E. State St, TRENTON, N. J.
Will be at his former office
326 Mill St., BRISTOL, PA.,
Every MONDAY and SATURDAY

GERMEA For Breakfast prepared from California White Wheat. Delicious. Economical. Grocers sell it. The John T Cutting Co, 153 Duane St. N. Y.

NEWSPAPERARCHIVE®

ASPIRATION.

He gazed into the starlit sky,
Impatient that the bright array
Of worlds, wrought by infinity,
Beyond all human study lay.

He gazed, forgetting that replete
Earth's breast with gems for thought is set;
Unmindful that beneath his feet
Lay crushed a dewy violet.

—Katharine H. Terry.

A CURIOUS DREAM.

Mr. Grosvenor had asked Howard, who was the son of an old friend, and myself to stay at Cullingham for a few weeks and pursue our literary avocation, in which we collaborated.

He made no favor of it. "Only too glad to see you," he said. "We are very lonely, and there is little to do; no birds in the covers, for I can't afford a gamekeeper, but if you want to work the place is quiet enough. I shall not be at home for a day or two, as I am going to town and shall pick up my daughter from a friend's house on my way back, but William knows the place and can show you all there is to see."

Howard conducted me to my bedroom the first night.

"I say," he said, "there is a curious point about your room—of course you don't know this rambling old place yet—you can walk round your bedroom."

"Of course I can, you crook," I returned. "I can walk round any room."

"Ah, but I mean on the outside. You see, this room is in the middle of the house, between four intersecting corridors, so that you can walk right around the four walls."

There was nothing else remarkable about my room. It was comfortably furnished. Against the wall opposite my bed, and nearly under the skylight, stood a large sofa, which seemed an unusual piece of furniture for a bedroom. It was too big to go through the door, and I was inclined to think that it must have been lowered into the room by a derrick before the roof was put on.

I turned into bed, but found it impossible to sleep. A strange bed always means several wakeful hours to me, and I lay with my eyes closed, listening to the old stable clock as it savagely clanged out its quarters and practiced every effort of mechanical repetition that seemed likely to soothe my restless brain.

At length I gave up the attempt at sleep in despair and lay on my back wide awake.

I began to picture to myself the most horrible phantoms I could imagine, to see if I could make myself nervous or frightened. I thought of figures with rolling eyes and gibbering lips, phantoms that carried their heads under their arms, shadowy, formless objects of mist, but all to no purpose. My ghosts were feeble frauds. I could not invest them with the nameless dread, and I laughed at them.

I must have fallen asleep as I was thus meditating, for when I next awoke the moon was high in the heavens and shone brightly through the skylight into my room. My eyes at once fell on the face of a beautiful young woman who was arranging her hair at a mirror that stood on a table which seemed to me to have not been in the room when I retired. I was about to utter an exclamation, when a look of terror came into her face, a terror so intense as to freeze me into an unspeakable silence. She seemed to be listening to a noise without. In the next strained moment the figure vanished.

As I was turning over to sleep again I heard a light footstep in the corridor at the head of my bed. It passed along the wall and was followed by a heavier though yet a stealthy tread. By this time my faculties were fully aroused, and sitting up I listened intently.

Suddenly the first footsteps broke into a rapid pattering, as though in flight, and the pursuer's heavier tread was correspondingly accelerated. Twice they sped around my chamber, and as they passed along the corridor nearest to my bed I thought that I could hear their panting breaths.

At the third round my bedroom door flew open, and the young lady I had seen before dashed in and dropped exhausted upon the sofa. She was followed by a man dressed in black, who carried a murderous looking knife in his hand. She looked at him imploringly as he stood over her for an instant, but spoke never a word.

In that moment of time I could see their faces with great clearness in the moonlight and have never forgotten them. The girl was fair, with long hair streaming down her shoulders, and her lovely face was contracted by mortal terror. The man was of medium height, with a low forehead, a dark mustache and an expression that reminded me, grotesquely enough, of the trademark upon the "Demon" tennis rackets.

I was summoning up courage to spring out of bed when the man raised the hand that grasped the knife. I saw the weapon uplifted above his head, I saw the girl throw up her hands in despair, and then a thick cloud passed over the moon and placed my chamber in total darkness.

The next point in my memory following that awful scene was a loud hammering upon my door, and William Howard's cheerful voice demanding to know if I meant to sleep all day. It was 9 o'clock upon a clear October morning, and my bedroom looked as commonplace in the daylight as though it had been situated in a London hotel. I must confess that I examined the sofa, but found no traces of disturbance, and I dressed, feeling ashamed of myself for being so frightened at an ordinary nightmare. A trashy ghost story of Howard's, a walk around the corner by candle light and an uncomfortable bed were materials enough to furnish 20 similar dreams, and I went down to breakfast resolved to say nothing of my experience.

During the morning we attempted to work at our novel, but Howard was fidgety and restless, with the result that we accomplished very little. After lunch we ordered a trap from the village inn to fetch Mr. Grosvenor's luggage from the station and walked thither to meet his train.

Mr. Grosvenor was too poor to keep a carriage, his income being limited to the revenue from one or two farms and his large garden. The station, however, was but half a mile distant, and the day being fine we should have preferred to walk, even had we been able to ride.

The train came in, and Mr. Grosvenor shook hands with us and introduced me to his daughter. Upon looking in her face I was astounded to see the exact counterpart of the dream girl who had rushed into my bedroom. Miss Grosvenor, who was very pretty and vivacious, rallied me during the evening upon my low spirits. I was wondering if there had been anything more than coincidences in my vision, to which her appearance had given a strong air of reality. At all events, the murderer did not seem to have a place in this little drama, and I determined for the present at least to hold my tongue.

Of our stay I need say nothing, except that Howard fell deeply in love with our host's daughter, but feared to speak.

"Too poor," he said hopelessly. "Grosvenor will want a son-in-law able to lift the old house up a bit."

* * * * * * *

Two years later I came home on leave from India, in which country I had obtained an important post, and remained for a few days in town to replenish my wardrobe before paying a few rounds of visits.

As I was walking down Piccadilly one morning I felt a slap on my shoulder, and turning found myself face to face with Howard.

"How go things with you?" I said after mutual greetings had been exchanged. "Have you married Miss Grosvenor yet?"

"No," he replied, "I have had no luck whatever in that quarter. She is now engaged to a French Johnny. Her father is pretty well off now. The railway was extended through his land, and he made shekels over the transaction. They are staying in town at present. You had better call."

"Will you come with me?"

"No, thanks. I don't look as well as the rejected suitor. But here is their address and mine."

I called upon Grosvenor in due course and was introduced to his daughter's fiance, one Mr. Dubois. His face seemed familiar to me, and after some moments' thought it burst upon me that he was the dream murderer of two years before. There was not a doubt about it, and I could have sworn to him in the witness box. He was a man of wealth, had lived many years in England and was thought to be an excellent match. He was by no means young, but had a polished and agreeable manner, with a very rapid and sharp mode of speaking, which was not, I thought, wholly due to his French nationality.

Though I attempted to dismiss my prejudice, he gave me the impression that there was something underhand about him. He also seemed to think himself suspected, for I caught him watching me furtively as I was talking to Mr. Grosvenor.

I walked home in great perplexity. Here was my dream exactly reproduced, and I had no possible doubt as to the identity of the persons concerned. Yet I could not tell Mr. Grosvenor the story without incurring his ridicule, if not his anger, and probably getting into bad odor with his future son-in-law, though for that contingency I cared very little.

At length I resolved to impart the whole matter to Howard. He had found permanent employment in London and could remain on the watch, whereas I was obliged to return to India in a few weeks. The marriage was not to take place for at least six months, which would give him time to examine Dubois' antecedents.

Howard was much surprised at my story and declared that he thought Dubois to be a scoundrel from the first. This was likely enough in a rejected suitor, but at the same time his instincts corresponded with mine, and at his earnest request I determined to tell the whole to Mr. Grosvenor. Howard also undertook to keep strict watch upon Dubois' movements and to let me hear of any new developments the case might present.

The next day I called upon Mr. Grosvenor, and requesting a private interview put the whole matter before him.

"This is very extraordinary," he said, when I had finished. "Curiously enough, the young couple are to live at Cullingham, and as up that very room, when the honeymoon is over. But what can I do? His antecedents seem unquestionable. He is the son of a French count, his parents are dead, and he has dropped his title. I have verified all the statements he has made, and though I do not profess to like the man, I really have nothing against him, and my daughter is devoted to him."

"Well," I returned, "perhaps it is no affair of mine. I thought I ought to tell you what I saw before I returned to India. At the same time, I hope you understand that my motives are wholly disinterested."

"I owe you many thanks for performing what might be thought a purely imaginary duty, and an unpleasant one as well. Have you told any one else?"

"No one but Howard."

"Then I will make fresh inquiries. I do not anticipate any result, but it is as well to be sure."

His daughter came in at that moment, and it was distressing to see the wistful look in his eyes as he lifted her hand for a moment and gazed into her face.

Six months later, when I was staying at Simla, I received a letter from Howard. He wrote:

"We have settled Dubois' hash. He will not be seen any more. I put on a private detective, who found out that Dubois had been kept in a French asylum for some years as a homicidal maniac. The hypnotic school of physicians professed to have cured him, and I think had really done so for a time, but he was getting strange in his manner, and when asked about the asylum, though the question was put in the most delicate way, he flew at Grosvenor like a tiger and attempted to strangle him. Help was fortunately at hand, and he was put under lock and key. We cannot account for your dream by any theory. Dubois had never even seen Cullingham. I can only suppose it was meant as a warning, and, in fact, it has been the means of avoiding what might have been an awful tragedy, and of bringing about, I hope, what will be the greatest happiness of my life."—Good Company.

"Walking Egypt" In Georgia.

"You pretend to know enough to come to congress from Georgia," retorted the colonel disgustedly, "and don't know what 'walking Egypt' is? Well, it's a grand Indian file procession to which the colored race gives way once a year in its churches. They lift up their voices in a horrible wail, the congregation does, and suddenly a negro jumps up in the aisle. Next a sister jumps up. She places her hands on his shoulders, and there they stand jumping up and down, stiff kneed, like you've seen sheep when feeling festive. Usually these two are a misfit—he a small, runty little fellow, she a big, strapping wench. The singing mounts on. Others got up until the whole congregation is in procession, hands forward resting on the shoulders in front like a lot of penitentiary people going to dinner. Keeping a jerky time to the moaning the procession, like a long, black centiped, jumps and jerks its way up one aisle, down another, until their religious fervor has cooled. That's 'walking Egypt,' and I suppose the rite was imported from Guinea 200 years ago."—Washington Post.

Nervousness is more Catarrh in this section of the country than all other diseases put together, and until the last few years was supposed to be incurable. For a great many years doctors pronounced it a local disease, and prescribed local remedies, and by constantly failing to cure with local treatment, pronounced it incurable. Science has proven catarrh to be a constitutional disease and therefore requires constitutional treatment. Hall's Catarrh Cure, manufactured by F. J. Cheney & Co., Toledo, Ohio, is the only constitutional cure on the market. It is taken internally in doses from 10 drops to a teaspoonful. It acts directly on the blood and mucous surfaces of the system. They offer one hundred dollars for any case it fails to cure. Send for circulars and testimonials.

Address, F. J. CHENEY & CO., Toledo, O.

Sold by Druggists, 75c.

Grateful Women Write Us Letters.

From every corner of the country come thankful letters written by those who have been lifted into cheerful, vigorous, healthy strength by Dr. Pierce's Favorite Prescription.

Thousands on thousands of women have been relieved of the nerve-nagging drag of weakness and pain.

They have been made better wives and better mothers by having perfect health restored, and without the humiliating exposure of examinations so generally insisted on by physicians.

The stereotyped treatment by "local applications" is seldom necessary, and there is no reason why modest, sensitive women need submit to them.

Dr. Pierce's Favorite Prescription is of purely vegetable composition and is perfectly harmless in any condition of the system. It exerts a wonderful soothing, healing and strengthening power over woman's delicate organism. It is an invigorating tonic for the whole system, and is almost an infallible specific for the peculiar weaknesses, irregularities and painful derangements of woman.

To these causes may be traced the trouble of tired, nervous, irritable, worn-out women. Careless, easy-going doctors frequently treat their women patients for biliousness, nervousness, dyspepsia, liver or kidney troubles, when the real sickness is in the organs distinctly feminine, and no help can come till they are made perfectly strong and healthy in both structure and function which is brought about in due time, by the use of Dr. Pierce's Favorite Prescription.

Prescribed for 30 years by Dr. Pierce.

Miscellaneous Miscellaneous.

CASTORIA

for Infants and Children.

"Castoria" is so well adapted to children that I recommend it as superior to any prescription known to me." H. A. ARCHER, M. D., 111 So. Oxford St., Brooklyn, N. Y.

"The use of 'Castoria' is so universal and its merits so well known that it seems a work of supererogation to endorse it. Few are the intelligent families who do not keep Castoria within easy reach." CARLOS MARTYN, D. D., New York City.

Castoria cures Colic, Constipation, Sour Stomach, Diarrhœa, Eructation, Kills Worms, gives sleep, and promotes digestion, Without injurious medication.

"For several years I have recommended your 'Castoria,' and shall always continue to do so as it has invariably produced beneficial results." EDWIN F. PARDEE, M. D., 125th Street and 7th Ave., New York City.

THE CENTAUR COMPANY, 77 MURRAY STREET, NEW YORK CITY.

HUMPHREYS'

Dr. Humphreys' Specifics are scientifically and carefully prepared Remedies, used for years in private practice and for over thirty years by the people with entire success. Every single Specific a special cure for the disease named.

NO.	CURES.	PRICE.
1	Fevers, Congestions, Inflammations	.25
2	Worms, Worm Fever, Worm Colic	.25
3	Teething: Colic, Crying, Wakefulness	.25
4	Diarrhea, of Children or Adults	.25
7	Coughs, Colds, Bronchitis	.25
8	Neuralgia, Toothache, Faceache	.25
9	Headaches, Sick Headache, Vertigo	.25
10	Dyspepsia, Biliousness, Constipation	.25
11	Suppressed or Painful Periods	.25
12	Whites, Too Profuse Periods	.25
13	Croup, Laryngitis, Hoarseness	.25
14	Salt Rheum, Erysipelas, Eruptions	.25
15	Rheumatism, Rheumatic Pains	.25
16	Malaria, Chills, Fever and Ague	.25
19	Catarrh, Influenza, Cold in the Head	.25
20	Whooping Cough	.25
27	Kidney Diseases	.25
28	Nervous Debility	1.00
30	Urinary Weakness	.25
34	Sore Throat, Quinsy, Ulcerated Throat	.25

"77" DR. HUMPHREYS' NEW SPECIFIC FOR GRIP, 25c.

Put up in small bottles of pleasant pellets, just fit your vest pocket.

Sold by Druggists, or sent prepaid on receipt of price. Dr. HUMPHREYS' MANUAL (144 pages,) MAILED FREE. HUMPHREYS' MED. CO., 111 & 113 William St., NEW YORK.

SPECIFICS.

INDAPO Made a well Man of Me.

INDAPO THE GREAT HINDOO REMEDY PRODUCES THE ABOVE RESULTS in 30 DAYS. Cures all Nervous Diseases. Failing Memory, Paralysis, Sleeplessness, Nightly Emissions, etc., caused by past abuses, gives vigor and size to shrunken organs, and quickly but surely restores Lost Manhood in old or young. Easily carried in vest pocket. Price $1.00 a package. Six for $5.00 with a written guarantee to cure or money refunded. Don't be put off with imitation, but insist on having INDAPO. If your druggist has not got it, we will send it prepaid. Oriental Medical Co., Props., Chicago, Ill., or our agents. SOLD by L. A. Hoguet, Pharmacist, 123 Main St., BRISTOL, PA., and leading druggists everywhere

McCLURE'S MAGAZINE

FOR 1895.

begins December, 1894.

A splendidly illustrated life of

NAPOLEON,

the great feature of which will be

SEVENTY-FIVE PORTRAITS

of Napoleon, showing him from youth to death; also portraits of his family and contemporaries and pictures of famous battlefields; in all nearly

200 PICTURES.

Begins in November and runs through eight numbers. The

Eight Napoleon Numbers, $1.00

TRUE DETECTIVE STORIES

by authority from the archives of the PINKERTON DETECTIVE AGENCY.

Lincoln and Pinkerton (Nov. 1894); the Molly Maguire's; Allan Pinkerton's Life; Stories of Capture of Train-robbers, Forgers, Bank-robbers, etc.; each complete in one issue, 12 in all.

SHORT STORIES BY

W. D. Howells, Bret Harte, Conan Doyle, Rudyard Kipling, Robert Barr, Clark Russell, Joel Chandler Harris and many others.

NOTED CONTRIBUTORS.

Robert Louis Stevenson, F. Marion Crawford, Archdeacon Farrar, Sir Robert Ball, Prof. Drummond, Archibald Forbes, Thomas Hardy

Send three 2-cent stamps for a sample copy to the publishers

15c. a Copy; $1.50 a Year.

S. S. McCLURE, L't'd, 41 Lafayette Place, New York

Liberal commission paid to agents to get subscriptions.

You can't tell the quality of a pump by the way it's painted—you can tell by the way it's marked. If the stencil says it's

THE BLATCHLEY PUMP

it's a positive sign of perfection—in material, in construction, in every detail. If you want the best pump, and of course you do, you must get a BLATCHLEY. See the dealer about it.

C. G. BLATCHLEY, Manfr, 25 N. Juniper Street, Philada., Pa. Opposite Broad St. Station, P. R. R.

BREAKFAST—SUPPER.

EPPS'S

GRATEFUL—COMFORTING.

COCOA

BOILING WATER OR MILK.

LIVE Agent wanted for new book. Splendid seller. Rare opportunity for any active man or lady. $75 per month easily earned. No experience required, as we give AGENT full instructions. We pay express and allow 30 days credit. Let us tell you about it. P. W. Ziegler & Co., Box 1870, Philadelphia, Pa. WANTED

Miscellaneous Miscellaneous

IF IN NEED OF

Advertising Cards
Billheads and Badges
Cards
Dance Orders
Envelopes
Fancy Work
Gummed Labels
Hand Bills
Illustrated Circulars
Job Printing
Komic Kuts
Lodge Printing
Manilla Tags
Noteheads
Our Prices Low
Pamphlets
Quick Work
Rosters
Society Printing
Tickets and Tags
Unexcelled Work
Visiting Cards
Wedding Invitations
Xpress Prepaid
You will find us
Zealous to please.

—Call at—

THE GAZETTE OFFICE,

Radcliffe and Walnut Streets,

Bristol, Pa.

Elys Cream Balm For CATARRH

CURE FOR CATARRH COLD IN HEAD HAYFEVER DEAFNESS HEADACHE ELY'S CREAM BALM 50¢

THE POSITIVE CURE.

ELY BROTHERS, 56 Warren St., New York. Price 50 cts.

Where to Attend School

We impart a thorough knowledge of the COMMERCIAL STUDIES at the cost of less time and money than other schools. THOUSANDS owe their success in life (so they say) to the training they received here. We made BREAD-WINNERS of them. We want you to know us; write and we will tell you all about this LIVE SCHOOL. N. B We assist graduates to positions. PALMS BUSINESS COLLEGE, 1708-1710 Chestnut St., PHILA.

TREES SHADE, + FRUIT, + ORNAMENTAL, Descriptive Catalogue free. Landscape Gardening in all its branches. Visitors from Phila take Germantown Ave. electric cars to Church St. Nurseries, 2 sqs east of cars, or Pa. R R to Carpenter Sta., or Reading R. R. to Walnut Lane Sta. MEEHANS' NURSERIES, Church and Chew Sts., Germantown, Phila.

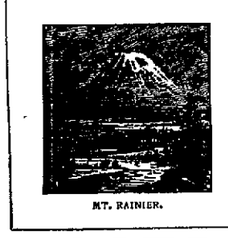

MT. RAINIER.

A BOOK FOR THE PEOPLE THAT COSTS NOTHING.

ADVENTURE
TRAVEL
HISTORY
GEOGRAPHY

Are all found within its covers. It is magazine size—profusely illustrated—worthy a place in any library or parlor.

SKETCHES OF WONDERLAND

is the name, and it is published by the Northern Pacific Railroad, and will be sent upon receipt of SIX CENTS in stamps by CHAS. S. FEE, Gen. Pass. Agent, St. Paul, Minn.

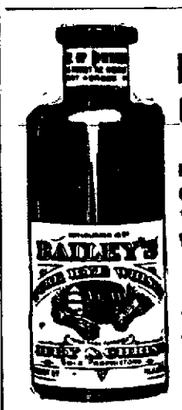

Established 1837.

BAILEY'S PURE RYE

Black Label, 1.00
Green " 1.25
Yellow " 1.50
White " 1.75

At all retailers or

Huey & Christ 1207 Market St. PHILADELPHIA.

Endorsed by Dr. Wm. R. D. Blackwood, of Philadelphia, as the best Whiskey for invalids.

The New York Sun.

The first of American Newspaper CHARLES A. DANA, Editor.

The American Constitution, the American Idea, the American Spirit. These first, last, and all the time, forever!

Daily, by mail.....$6 a year
Daily and Sunday, by mail..... 8 a year
The Weekly..... 1 a year

The Sunday Sun

Is the greatest Sunday Newspaper in the world.

Price, 5c. a copy. By mail, $2 a year.

Address THE SUN, New York.

W. L. DOUGLAS $3 SHOE IS THE BEST. FIT FOR A KING.

J. CORDOVAN, FRENCH & CHAMELLED CALF, $4.$3.50 FINE CALF & KANGAROO, $3.50 POLICE, 3 SOLES, $2.50 $2. WORKINGMEN'S EXTRA FINE, $2. $1.75 BOYS' SCHOOL SHOES, LADIES $3.$2.50 $2. $1.75 BEST DONGOLA, SEND FOR CATALOGUE W. L. DOUGLAS BROCKTON, MASS.

Over One Million People wear the W. L. Douglas $3 & $4 Shoes

All our shoes are equally satisfactory

They give the best value for the money. They equal custom shoes in style and fit. Their wearing qualities are unsurpassed. The prices are uniform,—stamped on sole. From $1 to $3 saved over other makes. If your dealer cannot supply you we can. Sold by dealers everywhere. Wanted, agent to take exclusive sale for this vicinity. Write at once.

BE YOUR OWN SANDOW.

THE Whitely Exerciser.

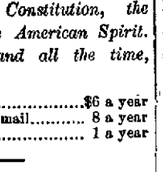

complete home gymnasium, made of elastic cord, passing over noiseless cone bearing pulleys. The most popular means for developing

Health and Strength

Agents Wanted. Illustrated Book Free.

Price, enamel finish, $3. Price, $4 nickel finish,

"Health and Strength," 64 page, Illus., 10c

Address correspondence to sole mfrs.,

The Independent Electric Co., 39th Street and Stewart Ave., CHICAGO.

Miscellaneous Miscellaneous

THE Atlantic Monthly

For 1895

Will contain a new Serial, to run through twelve numbers, entitled

A SINGULAR LIFE,

By ELIZABETH STUART PHELPS.

Studies in Great Literature.

New Figures in Literature and Art.

Studies of men and women who are coming forward into public notice

International Papers.

A series of articles treating of existing relations and historical passages between the United States and other countries.

Contemporaneous European Affairs.

Discussions of important questions and leaders of Europe.

Political History.

Such papers as Dr. Frederic Bancroft's discussion of Seward's Attitude toward Compromise and Secession.

Political and Industrial Questions.

Treating with special knowledge and impartiality topics of commanding interest in American political and industrial life

Education.

Special regard will be paid to this subject in its varied forms.

An Announcement of Importance.

During 1895 Dr. John Fiske will furnish a series of historical papers entitled

Virginia and Her Neighbors.

TERMS: $4 00 a year in advance, postage free; 35 cents a number. With three full-page portrait of Whittier, Lowell, Hawthorne, Emerson, Longfellow, Bryant or Holmes $5 00, each additional Portrait, $1 00

Postal Notes and Money are at the risk of the sender, and therefore remittances should be made by money order or draft or registered letter to

HOUGHTON, MIFFLIN & CO., 4 Park Street, Boston, Mass

The Advertisers FOR 1895.

MORNING, EVENING, SUNDAY AND WEEKLY EDITIONS.

Aggressive Republican Journals of the Highest Class

Commercial Advertiser.

Established 1797. Published every evening. New York's oldest evening newspaper. Subscription price, $6 00 per year

Morning Advertiser.

Published every morning. The leading Republican newspaper of the day. Clean and fearless. Subscription price, $3.00 per year

Sunday Advertiser.

New York's most popular $1 a day new paper. The only Republican 2-cent Sunday paper in the United States. 20 to 0 pages. Subscription price, $1 00 per year

As an Advertising Medium

The ADVERTISERS have no superior

Samples free. Agents wanted everywhere. Liberal commissions.

Address THE ADVERTISER, 29 Park Row, New York.

PHOTOGRAPHS! Only 25c PER DOZEN

ECTYPES

THE NEW PHOTOGRAPHS

Send a cabinet or card picture and I will make you one dozen small photographs, handsomely finished, for 25 cents, and return your photograph.

H. VANTINE, PHOTOGRAPHER, Morrisville, Pa.

DO YOU WISH TO LOOK HANDSOME.

Our $3 00 per dozen CABINET PHOTOGRAPHS Will Produce the Result.

Why pay more. They are to the finest made by others who charge higher price.

WE LEAD THE LEADERS.

FORTY YEARS EXPERIENCE

TRY US. TRY US.

ENTREKIN, 1204 Chestnut Street PHILADELPHIA.

Miscellaneous

FIRE, LIFE, ACCIDENTAL

INSURANCE

JUST, PROMPT, CERTAIN,

Best Companies, Lowest Rates.

Real Estate,

All business entrusted to me will meet with prompt and careful attention.

W. C. Hendrickson,

No. 566 Bath Street, Bristol, Pa.

HOGUET'S

WHOLESALE & RETAIL

Pioneer Drug Store!

Nos. 13& 15 Mill (Main) Street, Bristol Pa.

The Oldest and Largest in Bucks County. (ESTABLISHED IN 1814) By the present proprietor. A large stock of first class

Drugs, Medicines, Chemicals, Toilet Articles Soaps, Brushes, Perfumery, Patent Medicines, Sponges, Chamois Skins, Paints, Oils, Glass, Putty, Varnishes, Dye Stuffs, Diamond Dyes, &c.

Also SPICES of all kinds, WARRANTED PURE, at low prices.

Physicians' Prescriptions Accurately Compounded.

L. A. HOGUET Druggist and Pharmacist

Scientific Suspenders.

No strain on buttons. Waistband is never pulled up No baggy pants. No dragging down on shoulders. No straps in view in full dress Trousers not pulled up away from shoe when sitting.

Built for, and worn by, the best dressed men in America.

Wear Them Once

And you will put a pair on each pair of Trousers.

By mail, 50c, 75c, $1, $1 50, and $2, postpaid

Scientific Suspender Co., Lim., Buffalo, N. Y.

(Formerly Battle Creek, Mich.)

PATENTS CAVEATS, TRADE MARKS COPYRIGHTS.

CAN I OBTAIN A PATENT? For a prompt answer and an honest opinion, write to MUNN & CO., who have had nearly fifty years' experience in the patent business. Communications strictly confidential. A Handbook of Information concerning Patents and how to obtain them sent free. Also a catalogue of mechanical and scientific books sent free.

Patents taken through Munn & Co. receive special notice in the Scientific American, and thus are brought widely before the public without cost to the inventor. This splendid paper, issued weekly, elegantly illustrated, has by far the largest circulation of any scientific work in the world. $3 a year. Sample copies sent free.

Building Edition, monthly, $2.50 a year. Single copies, 25 cents. Every number contains beautiful plates, in colors, and photographs of new houses, with plans, enabling builders to show the latest designs and secure contracts. Address MUNN & CO., NEW YORK, 361 BROADWAY.

E. W. MINSTER'S Livery Stable and Ice Depot,

Pond Street, near Market Street BRISTOL, PA.

NEW CARRIAGES, GOOD DRIVING HORSES. Single and Double Teams. Careful Drivers furnished when desired. Closed Cabs for Weddings or Funerals.

ICE. Best Quality Silver Lake Ice supplied at depot or delivered to any address within the borough limits. Orders promptly attended to.

Upholstering and Repairing

OF FURNITURE of all kinds

CARPETS beaten, sewed and laid. Window Shades, Awnings, Slip Covers, Mattresses made over—hair thoroughly picked, feathers renovated by steam.

Chairs Re-Caned.

Orders from the surrounding county will receive my personal attention

Chas. H. Ancker,

Mill Street, next to Post-office

BRISTOL, PA.

WILLIAM TERNESON,

Manufacturer & dealer in

Ladies' and Gentlemen's Fine *Boots, Shoes & Gaiters,*

Cor. Mill and Pond Sts., BRISTOL, PA.

A first-class calf-skin Gaiter, my own make, $3. Also a full line of John Mundell's Solar Tipped Children's Shoes.

DR. J. T. STRADLING DENTIST,

No. 21 Market Street, Bristol, Penna.

ALL WHO CULTIVATE

FRUITS FLOWERS VEGETABLES

For Pleasure or Profit,

Should see that the Journal they subscribe to is the best and most reliable authority obtainable.

AMERICAN GARDENING.

STANDS FOREMOST IN THE LIST.

It deals practically with fruits and vegetables, trees, shrubs and flowers, and covers the field of horticulture systematically and thoroughly. It illustrates and describes methods of cultivation, improved varieties and labor-saving devices. It is, without doubt,

The Paper for the People!

$1.00 a Year (24 numbers).

Specimen copy and 50-page catalogue of horticultural books FREE on application.

American Gardening, 170 Fulton St., N.Y.

R. BUSEMAN,

BREAD AND FANCY CAKE BAKERY

AND ICE CREAM SALOON,

Bath and Otter Streets, Bristol.

Weddings and Parties Supplied at Short Notice

1895.

THE ECLECTIC MAGAZINE reproduces from foreign periodicals all those articles which are valuable to American readers. Its field of selection embraces all the leading Foreign Reviews, Magazines, and Journals, and the tastes of all classes of intelligent readers are consulted in the articles presented. Articles from

The Ablest Writers of the World

will be found in its pages

The following are the names of a few of the authors whose articles may be expected to appear in the pages of the ECLECTIC for the coming year.

AUTHORS:

Rt. Hon. W. E. Gladstone, Cardinal Manning, Herbert Spencer, Prof. Huxley, Prof. Vambrel, J. Norman Lockyer, F. R. S., Sir John Lubbock, George J. Romanes, Prof. A. H. Sayce, Prof. Max Muller, Prof. Owen, Edward A. Freeman, D. C. L., Leslie Stephens, Thomas Hughes, Algernon Chas. Swinburne, William Black, Count Lyof Tolstoi, R. D. Blackmore, Andrew Lang, Thomas Hardy, Robert Buchanan, W. H. Mallock, Prof. Ernst Haeckel, Henry Irving, Prof. J. R. Seeley, James Hutton, Frederick Harrison, Mrs. Oliphant, Karl Blind, Emilio Castelar, &c., &c.

While the aim of the ECLECTIC is to interest all classes of intelligent readers, its special purpose is to stimulate thought on the higher lines; and it commends itself particularly to Teachers, Scholars, Lawyers, Clergymen, and all who desire to keep abreast of the intellectual progress of the age.

Special rates to clubs of two or more periodicals which include the ECLECTIC.

TERMS: Single Copies, 45 cents; one copy, one year, $5. Trial Subscription for three months, $1. The ECLECTIC and any $4 Magazine, to one address, $8.

E. R. PELTON, Publisher, 144 Eighth Street, N. Y.

Eclectic Magazine

OF

Foreign Literature, Science and Art.

PARKER'S HAIR BALSAM

Cleanses and beautifies the hair. Promotes a luxuriant growth. Never Fails to Restore Gray Hair to its Youthful Color. Cures scalp diseases & hair falling. 50c. and $1.00 at Druggists

ARE YOU CONSUMPTIVE

Use Parker's Ginger Tonic. It cures the worst Cough, Weak Lungs, Debility, Indigestion, Pain, Takes in time 50 cts.

KIDNEYCORNS. The only sure cure for Corns. Stops all pain. 15c. at Druggists, or HISCOX & CO., N.Y.

USE BARNES' INK. A. S. BARNES & CO., 56 E. 10th St., N.Y.

ARE YOU——

Making the Most of Yourself?

There is one Magazine which will help you succeed by teaching you to know and appreciate yourself. The Phrenological Journal is a wide-awake up-to-date exponent of Human Nature.

ARE YOU USING THOUGHT AND TACT IN BRINGING UP YOUR CHILDREN?

The Child Culture Department helps mothers and teachers to study the characteristics of each child as a guide to its proper development.

Send ten cents for sample copy of the Phrenological Journal.

FOWLER & WELLS CO., Publishers, 27 East 21st St., New York.

We also publish a long list of helpful books

Writers Wanted to do Copying at home. Ben Art College, box 1204, Lima, O.

NEWSPAPERARCHIVE®
NEWSPAPERARCHIVE®